



THE GATHERING PLACE
2011-2012 FISCAL YEAR ANNUAL REPORT

FIGHT INDIFFERENCE • INSIST ON CONNECTEDNESS • INSPIRE

**We are a community of safety and hope
where positive relationships, choice,
and essential resources transform lives.**



TABLE OF CONTENTS

MESSAGE FROM THE PRESIDENT/CEO	4
MESSAGE FROM THE BOARD CHAIR	5
PROGRAM NOTES	6
FINANCIAL STATISTICS	8
BY THE NUMBERS	9
2011-2012 VOLUNTEERS	10
2011-2012 DONORS	13
WORKPLACE GIVING CAMPAIGNS	21
BEYOND THE BASICS CAMPAIGN	22
2011-2012 PARTNER SOCIETY MEMBERS	23
SHELTER FROM HARM CIRCLE	24
LEGACY SOCIETY MEMBERS	24

PHOTO CREDITS:
Carrie Wigglesworth Photography
The Gathering Place staff
Steve Moore
Richard Steckel

From the President/CEO

Dear Friends,

The 2011-2012 fiscal year has been a year of transition for The Gathering Place. After celebrating our 25th anniversary and looking back at all that we had accomplished in those 25 years, we moved into a season of organizational evaluation and strategic thinking. One of our first undertakings was to revise our mission statement. The previous statement was a good description of what it is that we do, but our new mission statement reveals the heart of The Gathering Place philosophy: **We are a community of safety and hope where positive relationships, choice, and essential resources transform lives.**

Community. Relationships. Choice. Resources. Life transformation. Since our beginnings, each of these concepts has played a key role in solidifying the foundation of our work. And as we continue to provide daytime, drop-in services to women, children, and transgender individuals experiencing homelessness or poverty, these concepts will be at the forefront of our service model.

Once we established a new mission statement, we turned our sights to revising our organizational vision statement. As we began this process, city officials proposed an urban camping ban that raised the issue of where homeless individuals could or could not sleep at night. Our hearts swelled when members of The Gathering Place spoke up at city council meetings, sharing their personal stories and concerns. And our alliances with others—nonprofit organizations, businesses, funders, and individuals—strengthened as we sought solutions in the wake of an ordinance that was passed and went into effect despite the lack of overnight shelter spaces available, specifically for the unaccompanied women we serve.

In the midst of this experience, we came to the realization that we, as an organization, have a responsibility to demonstrate our commitment to our unwavering beliefs in the intrinsic value of each individual and the role that community and relationships play in life transformation. As we believe in our organization, we want our members to believe in themselves, their strengths, and the profoundly simple concept that their voices and lives matter. It is our desire for those both inside and outside the walls of The Gathering Place to understand the connectedness of our humanity and that what happens to one eventually affects us all.

We emerge from this year, refined, yet resolute in the principles that guide us. Thank you for standing with us and for your continued support of The Gathering Place.

Sincerely,



Leslie Foster
President and CEO



THE GATHERING PLACE STAFF

PRESIDENT & CEO

Leslie Foster

BASIC SERVICES

Berlinda Olivas, Vice President
Anna Bernard, Urban Servant
Corps Volunteer
Ashley Biekarck
Laurie Larson
Suzanne Olive
Isaac Redriguez
Josue Ruiz

DEVELOPMENT

Brenda Roush, Vice President
Mendy Evans
Samantha Horoschak
Laura Meixell
Tanya Wheeler-Berliner
Alice Wurst
Lisa Zavoda

FAMILY SERVICES

Kathy Poirier, Director
Ashlee Sleet, Colorado Vincentian
Volunteer
Kylie Sprague

FOOD SERVICES

Brook Engebretson-Horton, Director
Geri Marquez
Ian Wynn

HOUSING AND BENEFITS

Debra MacKillop
Stacey Soom*

HUMAN RESOURCES

Allyson Therien, Vice President

OPERATIONS

Rhonda Morroni, Vice President
Joann Calabrese

Rose Castle
Barb Edwards
Olga Mezentseva

PERSONAL GROWTH AND LEARNING

Sunne Meyer, Vice President
Bridget Johnson
Sarah Kinzer
Denise Lines
Lacy Morris, DOOR/DWELL
Volunteer
Janine Wenzel**

VOLUNTEERS

Justine Zollo, Vice President
Trisha Koizumi
Lydia Rodriguez

*Denver Dept. of Human Services employee, located at
The Gathering Place

**Community College of Denver employee, located at
The Gathering Place

From the Board Chair

Dear Friends,

The 2011-2012 fiscal year was an important one of renewed purpose and direction at The Gathering Place. We revised our mission statement and completed a new vision statement. We affirmed our leadership position in the community on issues surrounding homelessness and poverty. And we created a new fundraising campaign—Beyond the Basics—that aims to secure multi-year pledges to both sustain our current programs and ensure the future financial stability of The Gathering Place.

In each of these endeavors, we've found ourselves driven back to our foundational beliefs in individual relationships and community. Through individual relationships, we understand the need for the programs and services provided by The Gathering Place.

I experienced this first hand when I arrived at The Gathering Place a little early for our board meeting one Thursday afternoon. I was encouraged to join the members for snack—the afternoon meal at The Gathering Place—and soon found myself engaged in conversation with those at my table. Through that conversation, I heard about struggles and difficulties, successes and hope, and was reminded once again of the importance of sharing life's journey with one another.

I was also reminded of the role that community plays in the day to day activities and long term success of The Gathering Place. The meal that afternoon was being provided through a meal sponsorship, a program through which businesses, community groups, schools, families, and individuals pay for, prepare, and serve one of the three daily meals at The Gathering Place. These meal sponsorships help to offset the cost of providing the meals, but more importantly extend the reach of those involved in our community by forging new alliances and partnerships on our behalf.

As the need for the services that The Gathering Place provides continues to increase, we know that these partnerships—both old and new—and their connections to new volunteers, new resources, and new funding streams will pave the way for our future stability and success.

I want to thank you for continued support of The Gathering Place and for the invaluable role you play in our community.

Sincerely,



Rachel Basye

Chair, Governing Board of Directors



2011-2012 GOVERNING BOARD OF DIRECTORS

Rachel Basye, Chair
Allison Panter, Chair-Elect
Bob Alder, Treasurer
Rachel Allon, Secretary
Andrew Peterson, Immediate Past Chair

Chuck Borgman
Leslie Minna Budman
Jennifer Goss
Beverly Granger
Ron Guillot
KC Higgins
Queen Jackson
Britta Evans Miles
Roweena Naidoo

Linda Schmehl
Theresa Wardon

2010-2011 ENDOWMENT BOARD

Mary Pearce, Chair
Hilary Bloom, Secretary
Giles Fox, Treasurer

Aylin Cankardes
Kelley Duke
Beverly Karns
Andrew Peterson
Lisa Pinto
Sybil Praski

The Gathering Place receives the Mayor's Award on Diversity

The Gathering Place was honored to be chosen as the recipient of the Denver Mayor's Award on Diversity in the fall of 2011. We were nominated for the award by The Denver Women's Commission, who said that they admired our agency's overall commitment to diversity, but were particularly impressed by our efforts to serve those in the transgender community experiencing homelessness or poverty.

Many of our efforts around diversity can and should be credited to Team Inclusion (pictured at right), one of the internal committees at The Gathering Place. Over the past year, this committee has worked diligently to create a plan focused on how we include and serve transgender individuals. To do this, our staff and board of directors completed Transgender 101 training and engaged in numerous conversations about how to be a welcoming, safe, and inclusive community. During 2012, the committee has been working to develop an inclusivity strategic plan, so we can better serve all who seek refuge here. Kudos to Team Inclusion and thank you to the Mayor's office for recognizing the importance of reaching and serving underserved populations!



A life transformed: Pam's story



Pam's journey—one that involved leaving behind a life filled with substance abuse and self-doubt—began on October 10, 2008 when she was arrested for identity theft. "I had smoked cocaine for almost 30 years and had been somewhat of a functioning addict," Pam says. "But things had started to unravel. I had become homeless, lost my family's support, and nobody believed in me because I didn't believe in myself."

After receiving a two year misdemeanor deferred sentence for her offense, Pam found her way to The Gathering Place via The Empowerment Program, an organization that works with women who have been involved in the criminal justice system. "I had never been to a facility like this before," she says about The Gathering Place. "It was my safe place."

Pam was introduced to Debra MacKillop (pictured with her, on the left), our Housing Stabilization Advocate, and enrolled in our Housing Stabilization Program. "While all of that was going on, I was learning that I wasn't a failure," she says. "I learned to love myself."

Pam now lives with one of her sisters and cared for her last year as she battled cancer. She started her own business, A Gentle Touch, as well, through which she cleans houses, does small repair and remodel jobs, and stages homes for sale. She also volunteers regularly at her church's food pantry, visits The Gathering Place often to share information about resources, and is planning to sponsor someone in a local addiction recovery support group. "Now I get to spend my time giving back for what was given to me," she says with a smile.

Being known: Rita's story



Rita lost her job almost two years ago as a Certified Nursing Assistant because of a physical disability that required two subsequent surgeries on her feet. As a result, she also lost her housing, so she and her three young sons—ages 6, 9, and 10—are now staying in an overnight shelter that closes during the daytime. While the boys are in school, Rita comes to The Gathering Place to accomplish her daily activities such as doing laundry, taking a shower, and using the computers and phones.

“It’s just really nice to have somewhere to go during the day where I can get resources, meet different people, make friends, and feel like I count,” Rita says. “It’s kind of like having your own great big house, with a lot of friends in it.”

Rita says that her short-term goals include getting some type of job and permanent housing again. Long term, she hopes to get her associates degree and finish the paralegal program at the Community College of Denver.

“We feel welcome at The Gathering Place,” she says. “It’s a lot better than feeling like you’re another number or just another person. The staff members and volunteers get to know you, know your name. They remember you and remember your children.”

Bridget's Boutique Remodeled

Bridget's Boutique, the clothing distribution program at The Gathering Place, was remodeled in the spring of 2012, an undertaking coordinated by Shannon Wade (pictured at far right with Joy Wagner and Bridget Johnson), a 2011 graduate of the Rocky Mountain College of Art + Design (RMCAD).

“The rest of the building is beautiful,” says Wagner, interior design faculty member at RMCAD and advisor for the project. “We wanted the boutique to match it.”

Materials donated by IKEA took care of the furniture and organization system needs. Knoll Textiles provided material for curtains in the space and RMCAD provided paint and supplies. Then, a team of volunteers including Wade and Wagner's family members, students and faculty from RMCAD, and employees of Convergent Technologies, met at The Gathering Place to paint, assemble shelving, hang curtains, and completely make over the Boutique.

The new design provides ample space for clothes by utilizing multiple levels of hanging space in the wardrobes. There are also shoe racks, a wall unit full of plastic bins for bra storage, and a mobile unit with drawers to store new socks and underwear.

“I’m excited to have such a beautiful, redesigned space,” says Bridget Johnson, The Gathering Place’s personal services coordinator who runs the Boutique. “Being able to look for clothing in a space like this is a dignifying experience, which is exactly what we want.”



OUR FINANCIAL STATISTICS

THE GATHERING PLACE FINANCIAL STATEMENT October 1, 2011-September 30, 2012

Support and Revenue

Contributions	\$1,978,564
Net Special Events Revenue	\$234,690
Contributed Supplies	\$426,282
Donated Professional Services	\$127,439
Program Service Income	\$225,875

TOTAL SUPPORT AND REVENUE \$2,992,850

Expenses

Programs and Services	\$2,422,089
-----------------------	-------------

Supporting Services

General and Administrative	\$299,336
Fundraising and Development	\$343,769

Total Support Services \$643,105

TOTAL EXPENSES \$3,065,194

Excerpted from the independent auditors report prepared by Ehrhardt Keefe Steiner Hottman PC. For a complete report, please contact our Development Department at 303-996-9043.

2011-2012 REVENUE SOURCES FOR THE GATHERING PLACE

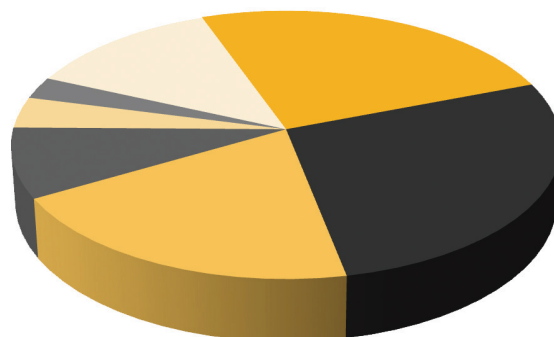

Individual contributions	36%
Foundations	22%
In-kind contributions	18%
Events	8%
Government contracts	5%
Workplace giving campaigns	2%
Other	9%



BY THE NUMBERS

During the 2011-2012 fiscal year, The Gathering Place:

Received 61,475 visits from women and 6,496 visits from children

Provided 69,022 meals

Gave away 91,963 pounds of food from Betsy's Cupboard

Distributed 4,172 toiletry bags from Betsy's Cupboard

Received 4,363 visits to Bridget's Boutique

Facilitated 1,110 study sessions for 68 GED students

Celebrated 3 GED certifications

Received 10,090 visits to the computer lab

Distributed 20,810 diapers to families with infant children

Provided 215 free haircuts

Sold 24,543 cards from The Card Project and paid the artists \$35,814

Facilitated 138 pro bono lawyer visits

Facilitated 584 pro bono mental health counselor visits



OUR 2011-2012 VOLUNTEERS

During the year, more than 1,000 volunteers dedicated 23,936 hours of their time for a resource value equivalent of \$536,884 or more than 11.5 full-time staff positions. In addition, 232 members of The Gathering Place gave back, doing 1,329 chores, which resulted in 1,200 hours of volunteer help.

Tara Acton	Patches Caskey	Diana Fredericks	Eileen Kearney
Stacie L. Aden	Minnie Cassell	Lisa B. Friedman	Yun Hui Kehoe
Katie Albe	Piper Castor	Kathryn Fry	Maureen Keller
Riyam Al-Karkokli	Amanda Chaney	Margie Fuentes	Debra S. Kennedy
Sandy Ames	Nina Chapa	Jolysa Gallegos	Tammy Kilgore
Gregory Anderson	Michelle Chapin	Madeleine Garcia	Debbie Kinning
Jennifer Anderson-Moews	Christie Chester	Julian Garrecht	Lucy L. Kissinger
Margaret Ansted	Erika Childs	Meheret Gedamu	Setareh Kiumarsi
Mary Anita Antony	Meghan Christiansen	Deborah George	Brian Klink
Mickie Archuleta	Bethany Ciesielski	Robert Gilmor	Samuel Knights
Rachel Armour	Deborah Coburn	Sally Glatfelter	Monica Knox
John Arthur	Christina Cohn	Patty Gonzales	Talitha Koehler
Loretta Artus	Christina Cohn-Peeler	Kat Gorrie	Robin Koenigsberg
David Aschkinasi	Mark Colvin	Amy Gould	Robin Kuhlmann and Family
Sarah Azibo	Alison Cooper	Maggie Grisham	Anita LaChance
Martha J. Bailey	Debbie Coppola	Peggy Gutrich	Jan Lahlum
Tonya Barber	Lynnea Crawford	Alyssa Gutrich	Ramona Lampley
Sarah Barth	Cameron Crawford	Marin Hamilton	Stephanie Lange
Michelle Bascombe	Britton Crosby and Family	Bob Hampe	Laurie G. Larson
Geoffrey Bateman	Pamela Crossland	Cheri L. Harlan	Clarice Laubenheimer
Leslie M. Bayliff	Judith Crosson	Christi Harman	Corrine LeBlanc
Jamie Beckwith	Lauren Dachman	Jen Harms	Sharon Lee
Rebecca Bell	DeNae D'Auria	Gail Hawes	Amy Lemon
Anna Bernard	Maya Davis	Andrea Haydon	James Lemon
Jessica Bills	Heather Day-Richter	Peggy Hickman	Samantha Lester
Adam Bishop	Sue Dighero	Natalie Hicks	Ryan Lewellyn
Jude Blum	Allison Disbrow	Patricia H. Hill	Catherina Lewis
Elizabeth Bogen	Sarah Docken	Eileen Hoffmann	Rona Linnenberger and Family
Virginia Bohnert	Elizabeth B. Dolan	Barbara Homs	Cathy Loftus
Yolanda Boss	Kathleen Donahue	Lora Horne	Anne Loopesko
Wendy Boutin	Marie Doran	Sid Hoskins	Frank Lopez
Eloise Bouzari	Nancy S. Doyle	Christine Howard	Yvonne Lopez
Shalon Bowens	Elizabeth Duncan	Dawn Howard	Sarah Lipsitz
Joseph Brachfeld	Judith A. Dunlavy	Melanie Hudson	Rachel Mahoney
Amanda Breault	Karen H. DuWaldt	Dot Hughes-Werth	Lindsay Majorowicz
Rebecca Brown	Ashley Ekstrom	Joanna Hyde	Nancy Malone
Maria Brown Cook	Joanne Ellis	Joe Ignat	Anaa Mansouri
Kathleen C. Buchenauer	Holly Emick	Pam Ignat	Mardell K. Maring
Diana Bull	Kristen A. Engelke	Nyabweza Itaagi	Cindy Marshall
Tyler Bull	Lois Feinstein	Sharon Jae	Kathy Martin Friesz
Suzanne Burm	Yoko Felter	Craig Janelli	Trisha McCarthy
Alicia M. Cagle	Bethe Feltman	Brooke Jensen	Debbie McCarty
Jacqueline Camack	Christopher Filson	Kayla Johnson	Mike McCarty
Francine Campone	Susan Floyd	Tywanna Jones	Jade McCauley
Aylin Cankardes	Cathy Fonk	Jenni Jordan-Abel	Carol Anne McConville
Patti Capps	Jill Fox	Rise A. Justice	Nancy Meier
Hope Carwille	Lynda Fox	Dani Kaiz	BethAnn Meinhold
Justin Caskey	Molly Frank	Sabrina Kane	Charlotte Mekis

(VOLUNTEERS FROM OCTOBER 1, 2011 TO SEPTEMBER 30, 2012)

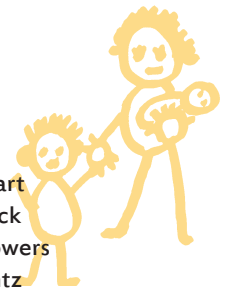

Sunne Meyer
Carolyn Miller
Anne-Marie Moat
Scott Monsma
Lynne Montrose
Shana Montrose
Steve Moore
Lois A. Moore
Jonathan Moran
Kirsten Morgan
Chad Morris
Genesis Morris
Lacy Morris
Timothy Morroni
Hannah Munson
Zachary Munson
Risa A. Murray
Toni Nading
Anna Napoli
Jennifer S. Nash
Lauren Naylor
Kristina Neal
Ada L. Nelson
Laura Nelson and Family
TaraShea Nesbit
Thanh Nguyen
Kate Nooning
Suzanne Olive
Mary T. Otten
Adria Owens
Gail Pace
Jennifer Page
Ivy Page
Jenny Palkowitsh
Dyan Palmer
Dee Dee Parker
Emily Parker
James Parker

Sarah Parker
Eliza Paulin
Brett Petrie
Victoria Petty
Dallas Phillips
Dave Pilgrim
Emily Pilgrim
Pamela Pope
Laurie Porter and Family
Leslie Portugal
Caroline Poulos
Ashley President
Kate Preston
Sarah Procopio and Family
Jaclyn Pyatt
Kathleen Quinn
Kayla Rael
Charlene Reflow
Jessica Reynolds
Sandra S. Rhodes
Melissa Risley
Kayla Roberts
Mary Robertson
Coleen Rohrer
Charity Roling and Family
Donald Ross
Justine Rowinski
Bob Rowland
Beth Roybal
Rachel Rudden
Shirmanoy Ruhmanov
Luauna Rule
Courtney Russek
Amy Rygmyr
Amy Saber
Mireya Saenz
Amina Salat
Catherine C. Salcito

Kendyl Salcito
Andrew Saltarelli
Patsy Sanchez
Stacy Sandy
Ellen Schaeffer
Ruth Schaffnit
Stephanie Scherpenseel
Madeline Schissel
Morgan Schmehl
Valerie Schneider
Eliana Schonberg
Lorrie Schroffel
James Schwartz
Marc Scremin
Kyle Seedorf
Kay Seewald
Dana Seidle
Paul Seipel and Family
Sandy Selzer and Friends
Christina Sepic
Kathleen Shaw
Sheena Shipley
Judi Shur
Artis Silverman
Ashlee Sleet
Inez Sloan
Margaret I. Smith
Diane Sokolowski
Sandy Sorensen
Ed Spargo
Lexi Spiess
Kylie Sprague
Barbara Stainman
Theodore Stainman
Jennifer Starbuck
The Steckel Family
Liz Steele
David Stevens

Abby Stewart
Kaitlyn Stock
Anne L. Stowers
Linda Struntz
Devon Sullivan
Mary Swann
Judith R. Sybyl
Amy Symons
Patti Teeuwen
Julie Terrill
Karla Thornley
Liz Toohey
Megan Toohey
Erika Torvik
Stephanie Trumpp
Natalie Tuteur
Susan C. Vaho
Stephanie Vail
Shirley and Roger Van Stedum
Lynne Van Westernen
Vanessa Vasquez
Meredith Vaughn
Maryann Vogt
Janine Vogt
Charlene Wade
Erin Wade
Fred Wade
Shannon Wade
Joy Wagner
Lane Wake
Christi Walker
Venus Walker
Evelyn Walker
Grace S. Walsh
Charley Watkins
Brett Waxler
Susan Weber
Alexandra Weber



VOLUNTEERS CONTINUED

Lonnie Weese
Marilyn Weese
Bianca Weickhardt
DeAnna Welch
Brenda Whetstone
Brooke Whitfield
Laura Whithorn
Noni Wiencrot
Sarai Williams
Ashley Wilson
Anita Winter
Matthew Wistreich
Jeff Wittig
Phil Wolf
Lura Wolfe
Ilene Wolff
Jacquelyn Wonder
Josh Woody
Sharon Woolsey
Amanda Ybarra
Erin Young
Bonnie Zishka

GROUPS

Actall
All State Insurance
Birthday Smiles
Blondie's Salon
Boy Scouts throughout
Colorado
Century Link

Cherry Hills Christian High
School
Cherry Hills Christian Middle
School
Cigna Health
Cintas
Colorado Vincentian
Volunteers
Colorado Women's Forum in
Health Administration
Congregation Emanuel
Congregation Hebrew
Educational Alliance
Convergent Technologies
Cooking Matters Colorado
Core Power Yoga
Creskide Girl Scouts
CSO Chorus Women
Dancing Damsels
DCT Industrial
Denver Cooperative Preschool
Denver Woman's Press Club
Dolls for Daughters
DOORS
Eagle Scouts throughout
Colorado
East High School
Escuela de Guadalupe
FCC Services
Fluent Stream Technologies
Forest Heights Lodge
The Gathering Place

Endowment Board
The Gathering Place
Governing Board of
Directors
Girl Scouts troops throughout
Colorado
God's Grace Community
Church
Group 14 Engineering
Growing Colorado Kids
Heritage Cleaners
His Helping Hands
IBM
ISCKON Food for Life
Journey Church
Junior League of Denver
Kaiser Permanente
King of Glory Lutheran Church
King's Pantry
Kroenke Sports
Law Office of Diane Sawaya
Logan School for Creative
Learning
Lucy's
Mapleton Global Leadership
Academy
Mariachi Vasquez
Metro State University
Montessori School of
Evergreen
Morey Middle School
National American University

New Hope Baptist Church
Omni
Oracle
Original Dicken's Carolers
PepsiCo Women
Pet Partners
Pi Beta Phi
Ponderosa High School
Peace Jam
Qwest Foundation
Remax of Cherry Creek
Rocky Mountain College of
Art and Design
SOL Lingerie
The Gathering Place
Chore Helpers
Top Ladies of Distinction
Urban Servant Corps
Verizon Wireless
Wells Fargo
Wellshire Presbyterian Church
Wellshire Presbyterian
Hunger Task Force
Western Union
Wheeler Trigg O'Donnell LLP
Yo Yo Guy
YPN Impact Factory
Zinga Frozen Yogurt
Zion Temple Church

*(We apologize to anyone we may
have unintentionally omitted.)*



OUR 2011-2012 SUPPORTERS

\$100,000+

The Anschutz Foundation
Denver's Road Home

\$50,000-\$99,999

Anonymous (1)
Colorado Department of
Public Health and
Enviroment- Child and Adult
Care Food Program

\$25,000-\$49,999

Anonymous (2)
The Denver Foundation
Emergency Solutions Grants-
Denver County
Franciscan Friars of Holy
Name Province May Bonfils
Stanton Memorial Fund
The Gathering Place
Endowment Fund
Helen M. McLoraine Gathering
Place Endowment Fund*
The Jay and Rose Phillips Family
Foundation of Colorado
Kal & Joyce Zeff Family
Foundation
The Nord Family Foundation
Walmart Foundation

\$15,000-\$24,999

A.V. Hunter Trust, Inc.
Charlene Byers
The Colorado Trust Directed
Gifts Program
Edward L. Johnstone Memorial
Fund
Green Fund
Helen K. & Arthur E. Johnson
Foundation
Pat and Ted Horoschak
Junior League of Denver
Kinnickinnic Realty Co.
The Pioneer Fund

\$10,000-\$14,999

Anonymous (1)
Theresa and Jim Berger
Elizabeth and Vincent J.
Duncan, Jr.
Emergency Solutions Grants -

State of Colorado
Florence MacFarlane Martin
Memorial Foundation
Estate of Janice Gartshore
Fred & Jean Allegretti
Foundation
Gay & Lesbian Fund for
Colorado
Jewell Insurance
Gail and Dave Liniger*
Luff Family Fund*
Kirsten and David Morgan
Yoko Ono Lennon
Sybil Praski
Trevor A. Tice
Virginia W. Hill Charitable
Foundation
Vodafone Americas
Foundation

\$5,000-\$9,999

Anonymous (3)
Phyllis Albritton and Phillip
Infelise
Diane and Bob Alder
Sandy and Gary Autrey
Patti Barnett & Kyle Veltrie
Billie Gaskill Irrevocable Trust
Ed Bouse
Janice and Jim Campbell*
Randall A. Carter
The Chervenys/Staley Family
Foundation
Christ Episcopal Church
Catherine P. Cole
Jo Ann and John Congdon
Connie Burwell White &
William W. White
Foundation
The Delores Project
The Denver Post Community
Foundation
Elizabeth Dolan and JP Gascon
Jackie Erickson and Ed Warner
Leslie Foster and Jane
Berryman
Global Care Foundation
Lyndia and Cy Harvey
Erin and Tommy Hauser
Jane Hays
Heider Family Foundation

Zephyr Isely
Michael Johnson
Patricia L. Kist
Pam and Darrel Lathrop
Sharon and Landis Martin
Elizabeth Gundlach Neufeld
and Daniel Neufeld
Mary and Art Otten
Cathryn and Christopher
Potter
RK Mechanical
Linda and Mike Schmehl
Ellen Scott
Sepic Family Foundation
Spirit of Christ Catholic
Community
Sports Charities, Inc.
Alexandra Theriault and Ron
Guillot
Trinity Second Century
Foundation
Cody and Richard Truly
Venoco, Inc.
Whiting Petroleum
Corporation

\$3,000-\$4,999

Jody Aardal
Charles R. Jelm Charitable
Foundation
Colorado Housing and Finance
Authority
Cy and Bruce DeBoer
Employees Charitable
Organization of Northrop
Grumman
EnCana Oil & Gas (USA) Inc.
Estate of Connie Anderson
First Church Of Christ Scientist
First Universalist Church of
Denver
Marti and George Graff
The Guetz Foundation
Monika and Herbert Hallman*
Lynnette Hampton and Doug
Foote
Harmes C. Fishback
Foundation Trust
Lori and Mike Hendrickson
Martha and James Hoffman
Huron Consulting Group Inc.

Becky and Eric Jacobson*
Mr. and Mrs. Robert E.
Kavanagh
The Leadership and Learning
Center
Tina Macaluso and Donald
Hagengruber
Karen and Mike McMullen
Joanne F. Norris
Nina Pinto and Paul Wimer
Kathleen and Jim Potter
Julie Radulovich
Betsy Reagan and Tadd Wilson
Renee Ripol and Brenda Roush
Robert Rhue Enterprises, Inc.
Sam S. Bloom Foundation
Siemens Energy & Automation
SimplexGrinnell
Barbara Test
Sandy and Micheal Tripp
Turner Construction Company
Vehicles For Charity
Byron Walker
Lucy and James Wallace
Wells Fargo Foundation
Wheeler Trigg O'Donnell
Foundation
Pam and Sonny Wiegand

\$2,000-\$2,999

Anonymous (4)
Rachel Allon
Ameriprise Financial Service,
Inc.
Carol and Russell Atha
Eileen Baldwin-Shaw and
Ralph Shaw
Bank of America Matching
Gift Program
The Barton Family Foundation*
Sarah and Thad Batt
Berenbaum Weinshienk PC
Ardr and Jerry Boswell
Mary and Tom Brook
CenturyLink
Celeste and Scott Chapman
Delta Dental of Colorado
Diana Burk Vickery Charitable
Foundation*
Adam Drexler and Kyle
Eversole

SUPPORTERS CONTINUED

E & K of Denver	\$1,000-\$1,999	Lester Garrison	Lorraine & Harley Higbie Fund*
Ehrhardt Keefe Steiner	Anonymous (13)	Give With Liberty	Phuyen and Nghia Luong
Hottman PC	A.C. Dellovade, Inc.	God's Grace Community Church	M Tech
EnCana Cares (USA) Foundation	American Family Mutual Insurance Company	Jennifer and John Goss	Nancy and Kevin Malone
Estate of Camillia C. Bulgarelli	Lorraine Arnold and David Kuester	Great-West Life & Annuity Insurance Company	Catherine and William Marlin
Mary and Richard Fanyo	Carolyn Barncastle	Linda Gunnison and Brian Moore	Cydney and Tom Marsico
Judy and Jim Feldhake	William Barnett		Marsico Capital Management, LLC
Forest Charitable Fund	Betsy and Had Beatty	John Haggar	Nancy Martin
Erin and Josh Freedman	Nancy and Ron Benioff	Christi and Jim Harman	Matthew Morris Salon
Ann Garner	Marcy and Bruce Benson	Harmon, Inc.	Colleen and John Maxfield
Elizabeth and Peter Grinevics	Berenbaum Family Foundation	Nancy and Wilber Harrington	William T. McCallum
Jennifer and Dan Grooters	Lafawn Biddle	Jessie Harris	Karn and Jim McComb
Celeste and Jack Grynberg	Betty Brega	Harry W. and Louis L. Vicksman Trust	Jacquelin Medina and Joseph Bronesky
Romana and Robert Haas	Kathy and Jim Brown	Dee Hayes	Sunne and William Meyer
The Havercroft Family Foundation	Laura and Chris Brown	Maren and Eric Hayes	Lynn & John Minna
The Heyman Family Fund	Linnea Brown	Richard W. Healy	The Morrison & Foerster Foundation
Elizabeth and Steve Holtze	Brenda and Bruce Campbell	Victoria L. Hellmer	Dick Morroni
Judy and E. W. Huffman	Deborah and Darwin Campbell	Carol and Donald Hembre	Newmont Mining Corp
Kaye and Mike Hurtt	Chuck and Becky, LLC	Samantha Horoschak and Richard Stevenson	Northern Trust Charitable Trust
Pam and Joe Ignat	City of Westminster Employees	Patty and Greg Hueni	Gwendolyn Nossaman
Katie and Barton Johnson	Nichole and David Clayton	Tiffany Hutchings	Oldcastle Precast
Heidi and Randall Keogh	Candy and Jack Clevenger	ING	Connie and David O'Neill
Robyn and Hans Kuhlmann	Cobb Mechanical	Jeanette Smith Eppler	OppenheimerFunds, Inc.
Ramona Lampley and Kaidan Nguyen	Colorado State Bank Foundation	Charitable Remainder Trust	Mary Pearce
Lampson International, LLC	Community First Foundation	Jerri Jenkins	Jenna and Andrew Peterson
Sarah G. Leffen	Debbie and Chip Coppola	Johnson Controls	Laurie and Gardiner Porter
Val and Dale Liechty	Crazy Merchant	Kevin Jones	PSI
Katie MacWilliams	Phyllis Dake	Jones Lang Lasalle Americas	Pamela Ray and Dale Cantwell
Robert McGinty, Jr.	Tim D'Angiolillo	Marjorie and Mark Jost	Kelly Reed-Clare and Christopher Clare
Jana and Thomas McKee	Dean Electric, Inc.	Patricia Kacerguis and John Suter	Tonja and Carl Reichley
Microsoft Giving Campaign	Denver County Chapter of Thrivent Financial for Lutherans	Mark Kastler	Gayle Reising
Keith Miller	Katharine and Mark Dickson	Sherlyn and Gregory Keiling	Republic Services, Inc
Rhonda and Tim Morroni	Karen H. DuWaldt	Suellen and Curtis Kelley	Richard and Carol Rinehart
Cathy and James Pearce	Elise Elswood	Patricia Kelly and Thomas Dufficy	Barbara and Mark Risner
Beth and William Reid	Kim and Kurt Evezich	Jill and Ron Kenney	Gay Roane
Ayliffe and Frederic Ris	Feet on the Street Incorporated	Steven Kidd	Joann and Delbert Roupp
Kathryn and Tim Ryan	Flatiron Construction Corp.	Debbie Kinning	Kenneth Rudolph
St. Frances Cabrini Catholic Community	Kenneth Foster	Gerry Kintzle	Barry H. Rumack, M.D.
Debbie and John Sakys	Catherine Foy and John Mella	The Kissinger Family Foundation, Inc.	Mary Ryan
Schlessman Family Fund*	Gail and Bill Francis	Deniz Kolozs	Saint Jude Catholic Church
Annalee and Wagner Schorr	Ana and Dave Fuchs	KRG Capital Management, LP	Scarlett Family Foundation
Sunny and AJ Scribante	Jeannie and John Fuller	Patricia Kunkel	Schuff Steel Company
Cheryl A. Smith	Fuller Family Fund of The Denver Foundation*	L.P.R. Construction Co.	Donna J. Shay
Sopra Communities, Inc.	Georgia and Walter Garnsey	Pam and Charlie Leder	L. James Sides
Thomas and Beatrice Taplin Fund*	Lynn and Tim Garrelts	Johanna Levene	Stan Siefer
Trescott Foundation Fund*		Karen and Dean Liley	Michael W. Slezak
The Weitz Company			Susy and Bruce Smith
Adrienne and Joe Welsh			Studio Collaborative, Inc.

(GIFTS RECEIVED FROM OCTOBER 1, 2011 TO SEPTEMBER 30, 2012)



Michelle and Robert
Szydowski
Reyes and John Tafoya
Marianne Taras
Dixie Termin and Ronald Miller
Patricia Tobey
Truist
Donna Tuttle
UMB Bank Colorado
Vectra Bank
Denise Vega and Matthew
Perkins
Venoco Community
Partnership
Natalie and Bo Vickers
Bonnie Freda and Russell
Vince
Judi and Joe Wagner
Wagner Equipment Co.
WallyPark
Dorothy and John Walter
Shirley Ward
Wash Perk
The Waters Family
Charles Wheat
Rosemarie and Oatfield
Whitney
Jeff Wittig
Xcel Energy Foundation-
Matching Gifts Program
Lisa and Rich Zavoda
Judith S. Zinn
Zion's Management Services
Company

\$500-\$999

Anonymous (17)
Agilent Technologies
AJL Charitable Foundation
Terrie Allon
Allstate Giving Campaign
American Water Works
Association
Jenni Aronson
The Arthur & Madeline
Millman Family Foundation
Christina and Gene Baker
Rachel Basye and David
Wexler
Bayada Nurses
Beverly Beattie
Mary Bellamy
Bergelectric Corporation
Sally and Jim Bernstein

Judy and Richard Billings
Vina Sue Bishop
Nancy and Art Blomberg
Dick and Vicki Bourret
Charitable Fund
Jacqueline Bove and Greg
Graeber
Betty Bowman
Sue and Doug Brown
Leslie Minna Budman and
Lucas Budman
Diana Bull
Emily Bustos and Andrew
Mootz
Bill Camacho
Lindsay and Keith Campbell
Bridget Carlin and Robert
Kanick
Alejandro Castanuela
Andrea Castle
Clarification Technologies, Inc.
Elizabeth Cochran
Mindy and Adam Cohen
Colleen Colarelli and Robert
Welch
The Colorado Health
Foundation
Connelly/Stark Family Fund*
Christopher Conner
Jack D. Corbett
Crown Corr Inc
Wendy and Wayne Dafoe
Kathleen and William Davis
Virginia and Mike Davis
Margaret and Richard Deitrich
Rita Derjue and Carle
Zimmerman
Thomas Devlin
Linda and Alan Dewey
Sondra Dirks
Drake-Williams Steel, Inc.
Kathy Dufford
Susan M. Duncan
Elizabeth DuWaldt
Chris Edwards
Louise and Marshall England
ET Environmental Corp
Evergreen Lutheran Church
Facility Support Systems, Inc.
Pamela Fair
Carrie Farmer
Fascination St. Fine Art Gallery
Kathie and Keith Finger
First Data Foundation

Sue and Donne Fisher
Theresa and Michael Fordyce
Richard Foster
Virginia Fowler
Barbara Furutani
Barbee Futrell Riehl
Marjorie and Michael Garard
Lisa Gardner and Don Reixach
Marian P. Gelfand*
Ted Gill
Jeanine and Mike Gilmore
The Ginn Mill
Margaret and Russel Givens
Deborah and Raymond Gorka
Anthea and James Gracey
Robert Graham
Jean C. Graham
Cathy and Tom Green
Carol and Francis Haas
Laura and Jim Hahn
Susan and Steve Halstedt
Joan and Joseph Hazen
Lynn and Dave Herlinger
Mary and Edson Holland
Carla Holst
Honnen Equipment Company
Lisa and Mark Huber
Melanie and Mike Huff
Invest in Others Charitable
Foundation
Jean Jackson Emery
Susan Jacobs
Mary Jaffray Rose and Richard
Rose
Jansen Strawn Consulting
Engineers
Matthew Jarvis
Karen Jenni and Mark
Fitzgerald
Catherine Kaledo
Beverly and John Karns
Rose Kast
Rose Kauffman and Stephen
White
Karen Kaufman
Daniel Kelly
Kenneth King Foundation
Sarah Kinzer
Beth Kiovsky and Bill Schwartz
Elizabeth Kirkpatrick
Roberta and Melvyn Klein
Deborah Knapp and James
Mackay
Donna Kornfeld

Patricia Lambert and Carl
Eriksson
Georgiana Larson
Kathie Latting
Julie and Keith Lehrer
Lennox Family Foundation
Paula Levin
Barbara Lewis and John Miller
Rosalind Lidstone
Georgia Long
Sally Lowe
Lucy R. Steven Memorial Fund
Nicholas Lundberg
Nancy Maron
Penny Ann and Robert Mason
John McCabe
Debbie and Michael McCarty
Tom McCoy
B. Kay McIntyre
Katherine and Thomas
McKinnell
Mary Alice McManus
Pamela Merrill
Anita and Frederick Meyer
Kristin and Shawn Miller
Philip Millett
David and Jennifer Milstead
David C. Mize
Annette Montoya
Bruce Moore
Michelle and Robert Morroni
Danny Moyle
Deborah Mueller-Hruza
Denise Munger
Richard Munoz
National Renewable Energy
Laboratories
Jane and Skip Netorg
Carrie Newton
Old Lesbians Organizing for
Change
Linda Osminer
Marta Osuna and Richard
Trenholme
P.E.O. Sisterhood Chapter FP
Allison Panter
The Honorable James A.
Parker
Ron Parker
Tami Paumier and Glen
Warren
Jana and Aaron Pedowitz
Kerry and Bill Penney
David Pollart

SUPPORTERS CONTINUED

Rebecca R. Pritchard
 Rose Protextor
 Jeanette Pryor
 Jeanette Purchase
 Mollie Purdy Cook
 Susan Putland
 Carol Quesenbery
 Darlene and Martin Ravin
 Ready Foods Charitable Fund*
 Steve Revenig
 Alec and Riley Rhodes
 Sandy and Robert Rhodes
 Lillian A. Riblet
 Eileen and Mark Richey
 Ringer & Son Brokerage Co.,
 Inc.
 Marlene Roberts
 Mary Jo and Thomas Rodeno
 Nada Rokvic
 Ellie Roscher and Daniel Ruth
 Laverne Rotello
 Peggy Rottner
 Rudy & Alice Ramsey
 Foundation
 Susan Sadler
 St. Matthew's Episcopal
 Church
 Barbara S. Schmitt
 Deb Secrest
 Theresa and Marston Shelton
 Judi and Barry Shur
 John J. Silver
 Pam and Mike Silverberg
 Elizabeth Simon
 Jean and Ted Simon
 Donald Simpson
 Paul Slavec
 Nancy A. Smith
 Wendy and Richard Smith
 Sara Sperry
 Mary Susan Stern
 Valerie Stremsterfer
 Pamela and Ronald Stutheit
 Sunbelt Rentals
 Sunstate Equipment Co.
 Natasha and Nicholas Suzuki
 Ann and Rod Thomas
 Carol and Thomas Tobiassen
 Virginia Trumpolt and Thomas
 Lyons
 Meg and Patrick Vellone
 Rhonda Vickers
 Jan Vilkaitis and Larry Routten
 Maurine Walling

Vicki Waters
 Tamara and Kenneth Weil
 Joan Weiss
 Wells Fargo Community
 Support Campaign
 Westco Systems, Inc.
 Julia White and Jason
 Friedman
 Dawn and Cris White
 Whole Foods Market
 Cyndi and Bradford Wick
 Ann Wilson
 Eva Witt Larsen
 Karen and Randal Woods
 Zen Salon
 David Ziegert

\$250-\$499

Anonymous (5)
 Amy Adams
 Phyllis T. Albritton
 Mary Anita Antony
 David W. Baker
 Derrith and Christopher
 Bartling
 Kate Basye Wexler
 Orda and Russell Bean
 Ellen and Carl Belle
 Shirley Bendix
 Beth and Mark Best
 Kirk Best
 Thelda Bishop
 Bishop-Brodgen Associates,
 Inc.
 Janet and James Blair
 Audree and Michael Bloom
 Dalton Bogel
 Mindy and Chuck Borgman
 Bovine Metropolis Theater
 Joan and Larry Brennan
 John B. Brokaw
 Robert Bruner
 Kathleen C. Buchenauer
 Bucy Family Fund
 Margaret Burd
 Francine Campone and Ed
 Spargo
 Aylin Cankardes and Michael
 Trujillo
 Carmen Casis
 Devin Caveza
 Allan Cohen
 Colorado Women's Bar
 Association

Patricia and Ronald Cooper
 CorePower Yoga
 Cynthia and Mathew Cross
 Kim Curley
 Margaret and Calvin Curtis
 Terrell and Burke Curtis
 Vivienne and Michael
 D'Amato
 Greg and Peggy Danielson
 Laurel Davis
 Judith Delhey
 Denison Montessori School
 Suni and Andrew Devitt
 Julie and Robert Donohue
 Judith and Thomas Dovey
 Kelly Dunkin
 Eicon Group Ltd.
 Lori Ella
 Joshua Elson
 Colleen and David Evans
 Megan Fante
 The Finit Group LLC
 First Western Financial
 FOI Commercial Interiors
 Patricia Forbes
 Arlene and Robert Forbus
 Christine and David Fullerton
 Judith Ganschaw
 Lisa Garnder
 Mark Glasco
 Suzanne and Torge Goderstad
 Lynda Goldstein
 Benita and Robert Goltermann
 Theresa Gonzales and Dennis
 Tetley
 Barbara Goodman and Carlie
 Field
 Ramona Graves
 Cathleen Hall and Daniel
 McNamara
 Steve and Susan Halstedt
 Jon Hanson
 Jane Harrington
 Sarah Hart and Eric Lung
 Stephanie and Edward Harvey
 Maria, Andy, and Erin
 Harwood
 Susan and Russell Haskell
 Margaret and Ralph
 Henderson
 Pamela and Richard
 Hennessey
 Hewlett-Packard
 Mary and Paul Holleman

Kara Horner and Spencer
 Denison
 Gretchen Hugen
 J Electric Systems
 Erin and Mark Jachimiak
 Carol and Bradley James
 Lynn and Karon Johnson
 Barbara Kaifesh
 Carolyn Keene and Elizabeth
 Cookson
 Jennifer and Peter Keeper
 Polly and Frank Kemp
 Debra and Steven Kennedy
 Edi King
 Jodi and Jesse King
 Lucy and Richard Kissinger
 KL & A, Inc.
 Shelly Kraft and Geoffrey Jay
 Dennis G. Kruger
 Keegan Kuhlmann
 Kimberly Kurt-Wong and
 Douglas Wong
 Frank Laird
 The Landmark
 Aubrey Lavizzo
 Gay Lehnertz
 Patricia and John Leibman
 LenderLive Network, Inc.
 Carol and Paul Lingenfelter
 Margaret Lister
 Joe Low
 Lowry Redevelopment
 Authority
 Blair S. Manley
 Joanne Marchione
 Laurie and Christian Marlowe
 Marshall-Rodeno Associated
 Deirdre Martel
 David Mattie
 Maverick and Company
 Veronica and Donald May
 Dawneen McKillop
 Heidi and Kevin McNeill
 Kathleen Meehan
 Laura Meixell
 Ray Merenstein
 Allen Merewether
 Brenda Merrill
 Mary Louise Metzendorff
 The Michael Yudin Family
 Foundation
 Britta Evans Miles and Marc
 Miles
 Greg Milko

(GIFTS RECEIVED FROM OCTOBER 1, 2011 TO SEPTEMBER 30, 2012)

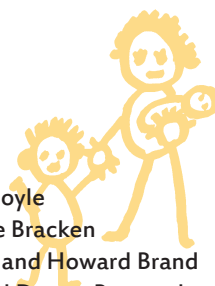

Patricia Montoya	Susan Stark	Cynthia and Donald Avis	George Boyle
Melissa and Matthew Moore	Teresa and Randy Stein	Lisa and David Bailey	Catherine Bracken
Janet Mordecai	Melissa Stirdivant	Michelle and Lou Bainbridge	Kathleen and Howard Brand
Michelle Morovitz	Elaine and Albert Strauch	Daniel Ball	Elaine and Dennis Branjord
Christine Murphy and Norman Mueller	Sundyne Corporation	Margaret Barnhill	Cynthia Brewster and Dennis Bradick
Roweena Naidoo and Juan Guzman	Mary Swann	Tamara Barron	J. Daniel Brinker
Carol Nesland	Catherine Tallerico and William Rogers	Teresa and Lane Bates	Lori and Peter Bronk
Jane and Jack North	Carolyn S. Tank	Kathryn Bates Gavin	Laurene Brooks
William Ohs	Erin Tatar	Nancy and John Battilega	Mary and Jim Brothers
Heather Owen and Mike Crouch	Maryann Tetrick	Dolores Bauer-De Vries	Elliot Brown
Parkside Landscaping Inc.	TIAA-CREF Employee Giving Campaign	Kathryn and Kevin Baum	Joan M. Brown
Kerry and Nathan Pearlman	Deanna Tigar	Marjorie Baumert and Alan Stiefel	Kevin Brown
Betty Jo and Joseph Pennington	Susan and Ron Tilton	Marci and Scott Bay	Linda and Wes Brown
Personal Assistance Services of Colorado	Elyse Tipton and Paul Ruttum	Virginia Bayless	J. Armistead Tyler Browning
Janna Petrie	Amber Tootle	Susan Beale	Yolanda and Gregory Bruce
Joan Piasecki	Turner Construction Company	Dustina and David Becker	Helen Buchsbaum and David Posner
Diane and Don Poulter	UnitedHealthCare	Brenda Bedard	Ms. Susan Bucknam
April Prohaska	Jean and John Vondras	Kathryn and John Beggins	Rachel A. Burchard
Connie and Michael Proulx	Lane and Dan Wake	David Bell	Doris Burd
Donald Purchio	Patricia and Jerome Walsh	Cynthia Bellows	Nita and Donald Burkhardt
Connie Purdy	Vici Ward	Rebecca Benes	Suzanne and Robert Burm
QBE Farmers Union Insurance	Jody Webb	Pamela Benison	Tom Burns
Garnet Quick	Bonnie West	Sharon Berget	Zach Burns
Mary Jean Ramirez	Western Union Foundation	Ann Bermant	Paula and Joseph Bushard
Thelma Randon	Jamie and David Williams	Andrew Bernstein and Evan Zuckerman	Perry Butterfield
Susan and Ray Rider	Lura and Karl Wolfe	Kirk Best and Joey Eastman	Elizabeth and Cletus Byrne
Linda Riedel	Nancy Wood	Candy and Ross Bhappu	Patricia A. Callies
Rick Robinson	Woodhouse Day Spa	Karen Bickett	Lowell M. Campbell
Mr. and Mrs. Gene Rock	Barbara Wright and Frank Gay	Deanne and Ronald Bihler	Christopher Carballo
Rose Community Foundation	YourCause, LLC	Wendy and Thomas Bird	Martha and John Carlin
Corry and Steven Rosenberg		Judith Birnbaum	Lisa Carlson
Susan and Daniel Rubin	\$100-\$249	Sharon L. Blackburn	Stephen Carmel
Mollie and Dean Rue	Anonymous (33)	Carla and Jack Blair	Stacy Carpenter
Tamara Russell and Dan Johnson	Arlene Abady	Sue Ann Blais	Katherine Cassese
Amy Rygmyr	Arlynn and Steve Ackard	Andrea Bloom and Brian Muldoon	Andrea and Dave Castillo
Jane Sanders	Tara and David Acton	Sandy and John Blue	Castle Pines Jewelers
Sarlan Resources Inc.	Diane Albi	Robbie and Adam Blum	Damita and Clinton Cave
Matthew Savoie	Debra and John Aleinikoff	Barbara Blum-Barnett and Richard Barnett	Laurie Chahbandour
Linda and Robert Schenkein	Shawn Alfrey and Erich Bethke	Kathleen A. Boland	Gwen and Richard Chanzit
Margie and Steven Schroeder	Mr. and Mrs. Kenneth R. Alley	Maralyn S. Boland	Rebecca Chapman
Bill Schwartz	Alpha Delta Kappa	Michael Boland	Joyce and David Charles
Dora S. Schweitz	Robert C. Alson	Lee Bollacker	Mardi Chase
Kathy Shahan	American Express Foundation	Jacqueline and Harvey Bolshoun	Nancy and Don Chouteau-Dhonau
Karin Sinclair	Julie Anderson	Marianne and Ross Bolt	Meg Church
Nichole Smith and Kit Childers	Nicole Antenucci	Bomar Painting	Theresa Churchley
Sons of Norway Foundation-Trollheim Lodge	Janice Arey	Myrna and Paul Bottone	Bonnie and Thomas Clarke
Lexi Spiess	Bertha and John Armour	Christine and Jeff Bowers	Jean C. Clarke
	Patricia Arvizu	Bebe and Jim Bowlby	Ashley D. Cloutier
	Laura and Stephen Asbell	Shirley and Thomas Bowman	Pamela Clute
	Ted Ashcroft		Rhonda and Larry Coapland
	Gregory Ashe		Susan Cobb
	Shirley and Jonathan Asher		

SUPPORTERS CONTINUED

Mary and Kirby Cockerham	The Doerr Family Foundation	Paul J. Fowler	Dorothy and Peter Hackett
Lisa Cohn	Kathleen Dolan	Giles Fox	Mary S. Hackstaff
Constance and Thomas Cole	Dana and Barry Dorfman	Jill and Robert Fox	Anne and Nick Hackstock
Mildred and George Cole	Susan and William Doshier	Joyce Frakes	Margie Hahn
Margaret Coleman	Karin Dovey-Gibson	Molly and Michael Frank	Marni Hall
Coley/Forrest Inc.	Maggie Doyle	Keith French	Sharon and Bret Hall
Anne and Timothy Collins	Nancy Doyle	Lisa Binswanger Friedman and Stephen Friedman	Alli and Dan Haltom
Alice and William Collister	Mary-Jo and Robert Drean	Virginia and Robert Fuller	Pamela and A.J. Hamilton
Colorado Eagles	Christie Drumm and Marvin Greiner	Doug Fulton	Becky Hammond
The Colorado Trust	Moirra Dungan	Suzanne Gabriele	Wendy and Michael Handler
Mark Colvin	Kathy and Robert Dunlap	Beth Gage	Hands on Health Wellness Center, P. C.
Confetti Magazine	Judith and Donald Dunlavy	Melinda and Byron Gale	Felicity Hannay and James Wood
Agnes Conley	Ted Dunst	Jerilyn A. Galloway	Linda and Chris Hanson
Elizabeth Conover	Bruce Duval	Joyce Gammill	Karen and Thomas Harkin
Shawntel Contreras	Judith Dwyer	Margaret and Rick Garbe	Terri Harrington
Kathy Conway-Thompson	Sarah Dyess	Cami Garrison	Sharon Harris
Lynda Cook	Richard A. Edwards	GE United Way Campaign	Deborah and Thomas Hart
Claudette and Ross Cooper	Ann Egan and Trent Jones	Hannelore Gehman	Christine Hartwick
Ilene and Charles Corbett	Jana Eisinger	Matthew Gehring	Michelle and Hugh Harvey
David W. Corkill	Deborah Elmore	Joshua Geltzer	Ginny and Bob Hase
James Cortez	Patricia Emmons	Muriel Gengenbach	Steven Hatchett
Quincee Cotton	Linda and Lawrence Emsing	Karen and Ken Gerdes	Pauline and John Hayes
Judi Coutts	Jane Engle Smith	Roberta and Bruce Gillis	Julie M. Hazzard
Vicki Cowart and Chris Hayes	Margaret Eppler and J. Peter Titsworth	Gilman Family Foundation	Jeanene Hebert
Timothy Coyle	Sally Esposito Gibson and Bruce Gibson	Faye Gilmore	Elizabeth Heid
Katherine and Emmett Cruson	Robin and Scott Etter	Sue Giovanini	Norma and Phillip Heinschel
Cuvee Properties Fund Management, LLC	Angela Evans	Kathryn Glass and Carmah Lawler	Norma and Randal Heinz
The D & B Matching Gift Program	Colleen and David Evans	Janet Glock	Bruce Heitler
Peggy Daldegan	Mendy Evans	Glory Of God Lutheran Church	Joe Hencmann
Susan D'Alessandro	Carl Evenson	Mary and Neil Goff	Cindy and Zane Hendershott
Georgia Dallas	Marilyn Evertz	David Gold	Cassandra Herbert
Molly Daniels and Liz McGrail	Mary R. Ewing	Gold Star Wives Of America, Inc.	Heritage Eagle Bend
Ann Davis and David Durham	Mary Jo Fagundo	Sandra Goldhaber	Janice and Edward Hicks
Terry A. Davis	Adrianne and Keith Fahey	Google Matching Gifts Program	KC Higgins
Jane Day	Josie Faix	Gertrude Grant	Jill Hill
Mary and William DeGroot	Linda and Alan Farb	Myriam and John Grant	Laura and Craig Hill
Amy M. Delpo	Andrea Faucette and Jerry Knaus	Larry Grauberger	Susan Hill
Charles Demerritt	Carol Fedders	Ellen Graves	Toni and Clifford Hilton
Maggie Denning and Michael Bieszad	Margaret Feltham	Ruth and Edward Gray	Susan and William Hinckley
Denver Metro C.A.P.A.	Mary Ferguson-Lafave and James Lafave	Mary Greer	Judith Hoage
Denver Museum of Nature and Science	FHLBank Topeka	Margaret and Stephen Greivel	Todd Hoeppler
Denver Spine Chiropractic	Barbara and Eugene Firmine	Karla J. Griffin	Eula Hoff
Karen and Dick Dickerson	Lee Fisher-Rosenberg and Barry Rosenberg	Scott Griffin	Chyrl Hofsetz
Kristen Dickey	Reverend Daniel Flaherty	Karen Gross	Gemmi and Michael Holland
Kim and Randall Dietrich	Jo Ann Flaig	Harold R. Grueskin	Brenda Hollis
Joséphine Diggs	Randy Flipse	Rachel Grynberg	Kerrin Holsteen
Patricia and James Diplo	Fluid Coffee Bar, LLC	Dianne and James Guilinger	Erika and Henry Holzer
Joanne L. Ditmer	Gail and Lee Forker	Patricia and Stuart Gunckel	Andrew Horan
Patricia A. Dodd		Madie Gustafson	Janet and Paul Hoskins
Vivian and Joe Dodds		Barbara Guyton	Karen Hostetter
			Christine R. Hoth
			Pamela Howard

(GIFTS RECEIVED FROM OCTOBER 1, 2011 TO SEPTEMBER 30, 2012)



Katherine and Kevin Howe	Gene Koelbel	Joan Lund	Deanna and Grant Mitchell
Mary Ellen Hoy and James Keller	Donna and Kevin Koepping	Mary Anne Luty	Isabelle Mollien and Steve Bradley
John Hrvatin	Mary Kohl	Margaret Lynch	Montclair United Methodist Women
Becky Hudson	Sandra and Raymond Kolibaba	Mary MacDonald	Cynthia Moore
Theresa and Robert Hunt	Shiela and Peter Koloditch	Janet and David MacKenzie	Kerry Morimoto
Hunter Douglas Employee Giving Campaign	Dawn Koltiska	Debra MacKillop	Chad Morris
Betsy and Mike Huseby	Gloria and Mike Komppa	Anne L. MacRae	Helen G. Morris
Joan Hutchinson	Alyssa Kopf	Jim Malcolm	Lori and Cory Morris
Brian Ignat	Russell Kraus	Marilyn Malleck	Kimberly Morse
Karen and John Ikard	Elizabeth and Kent Kreider	Jill Mally and Ira Pasternack	Cynthia Mousel
Sandra and Timothy Ireland	Sylvia Kreider	Marcia Malone and Jose Velazquez	Patricia Muller
Deborah and F. Christopher Isabella	Valery Krieg	Helen Mangold	June and Victor Mullins
Linda and Jeff Jackman	Betty and Warren Kuehner	Linda and Dick Manley	Cheryl and Patrick Murphy
Jo Jacobson	Henry Kusumi	Janet Manning	Sandra K. Myers
Allyn and Stanley Jarrett	William Lamdin	C Marden	Christine Nagelhout
Patricia and Joseph Jensen	Scott Landreth	Thomas Margenau	Pam Naiman
Dorsey and Howard Johnson	Jacqueline Lang	Adam Margolin	Katherine and Ved Nanda
Eddie and Jane Johnson	Laurie Lapore	Bonnie Margolin	Jackie and Craig Nelsen
Jessica and Lee Johnson	Janet and Robinson Lapp	Judy Margolis	LeAnn Nelson
Marcia and William Johnson	Nancy Larson	Heidi Markley	Melinda A. Nemechek
BA Johnston and Larry Abrams	Carol L. Lassen	Ellen and Emanuel Marritt	Cherry A. Newcom
Jean Johnston	Clarice Laubenheimer	Michelle Martin	Penny and Richard Newman
Dayle Jones	Drew Lavin	Mariam Masid	Kristie Nichols
Michael Jordan	Sherry Law	Maurer & Associates	Vivian and Carroll Nickle
Nancy Juday and John Popovich	Patricia and Thomas Lawrence	Linda May	Mary Norbury-Glaser
Cindy Kahn	Stuart Lefkowitz	Maya Fund	Patricia A. Norris
Robyn and Steven Kanewske	Carla J. LeFors	Dr. Bonnie McCafferty, M.D.	Patricia T. Norris
Adrienne and John Karns	Peggy Lehmann	Terry McCarthy and Curtis Talley	Norton Training & Consulting Services
Julia Keating	Patricia Lenz	Thomas McCarthy	OccasionalCar
Marilyn Kehe	Frances Leonard	Lydia McCoy	Rebecca Orr and Paul Oberbroeckling
Lisa and Craig Keim	Nancy Leonard	Vivian McCullough	Judy and Denny O'Brien
Victoria Kellen	Mary and Dennis Leonetti	Janet and William McDougle	Lee Ann and David O'Brien
Wendy and Thomas Kelly	Dean Levi	Valli and Tom McDougle	Madeline O'Brien
Nora V. Kelly	Celeste Levokove	Janet and William McEwan	Marilynn O'Brien
Sydni Kemp	Kit LeVoy	Maeve McGrath	Joyce and Schubert Ogden
Phyllis and William Kendall	Ann Levy	Peter McGuire	Barbara O'Loughlin Stoddard
Kelli and Zak Kessler	Fredric J. Lewis	Jennifer and Wayne McGurk	Linda Olsen
Rashid Khosravi	Penny Lewis	Suzy and William McKee	J. Ilene O'Meara
Susan D. Kiely	Riva Lewis	Kelly McKinsey	Tina Oteka
Deborah King	Carol and John Leybourne	Laura R. Mehringer	Letitia Ottem
Kendrick King and David Wright	Liberty Global, Inc.	Heidi and Scott Mellin	Pacific Western Technologies, Ltd.
Suzanne King	David Lichtenstein	Barbara and Frank Mendicino	Kerry and Mitchell Palin
Carol and William Kingery	Bethany Lindsay	Ann C. Merrill	Holly and Kevin Parker
Peggy Kirkegaard	Frances Linemeyer	Sarah and George Messina	Kathleen and Andrew Parker
Mary and Richard Kisseberth	Marlene Lipman	James Metcalf	Parkview Congregational Church
Phyllis Klein	Nancy E. Livingston	Metro Club	Rita Parrotte
Debbie and Charles Klisis	Gretchen and Charles Lobitz	Carol Metsker	Roberta Parry
Cynthia Knight	Kirsty Lockhart and Christopher Witte	Jane and Joe Meyer	John Pascal
Roxanne and Robert Koehler	Tom Logan	Kerry Mierau	
	Jacqueline Long and Trevor Frick	Sylvia Milanese	
	Dianne Lorang	Elna Miller	
	Susan Luerssen	Lynne Miller	
		Tamara Miller-Davison	

SUPPORTERS CONTINUED

Amy and Ian Paton	Donna and Lawrence Renehan	Mary and Lawrence Schissel	The Spurry Family
Patricia and Bruce Paton	Robert B. Renfro	Mary and Keith Schneider	Barbara and Theodore
Lee Patton	Gayle Renick	Susan and Wayne Schnick	Stainman
Cheryl Pautler	Roxanne Rhodes and Margaret	Lynn and Michael Scholz	Susan Stakel
Kristin Pazulski	Lynch	Mike Schrader	StarkSchenkein, LLP
Joan P. Pechman	Michelle and Doyle Ricci	Barbara and Barnet Schranck	Esther Starrels
Julie and Paul Pelegrin	Katherine Rice	Calista and Daniel Schwartz	Marilyn Starrett
Theresa Pena and Matthew	Sara Rice	Steven Schwartz	State Farm Insurance
Chavkin	Cheri Richards	Mary Schweitzer	Nancy Steele
Patricia and Nicholas Pergola	Melissa Richards	Cheri and Tom Seeton	Doris and Gene Steinke
Jordan Perlmutter	Matthew Rihtar	Billy Seiber	Kate and Rex Stephenson
Pete Perry	Lucia Rivera-Aragon	Sending Support Charitable	Merril Stern Aschkinasi and
Kris Pestl-Ciccolo and David	Debi Roads	Foundation	David Aschkinasi
Ciccolo	Margaret W. Roberts	Lanette Settle	Barbara Sternberg
Dorothy Peter	Monique and Garth Roberts	Lauren Sexauer	Doris and John Stipech
Marietta Peters	Priscilla and Richard Roberts	Judy Shafer	Anne Stowers
Cici and David Peterson	Jolene and Ted Robinette	Susan Shaw	Phillip Strain
Laurel Petralia	Suzie and Frank Robinson	Sally Shawcross	Cheryl Stratten
Jeanne M. Petrick	Elizabeth Rogers and Jeffrey	Kathleen Shea and Susan	Strear Family Foundation, Inc.
Stephen Pherigo	Brothers	Cobb	Julie and James Stretz
Joe Phillips	Jonathan Rogers	Shepherd of the	Beverly and Neil Sullivan
Mary Phillips	Rollin' Wheels Square Dance	Hills Presbyterian	Annemarie and Mark
Barbara Pickering	Club	Church: Presbyterian	Sunderhuse
Melody Pickett	Paula and David Roney	Women	Mary Beth Susman
Meggan Pickner	Eldene Ronnekamp and Bryan	Susan and Warren Sheridan	Ann and Todd Swanson
Jay Pierce	Nordin	Suzanne Sherman	Martha Sweeney Markson and
Barbara and Michael Plous	Joseph Rook	Robert Shneebeck	Jay Markson
Fay and Mark Plummer	Laura Rosales	Judith and Martin Shore	Cle' C. Symons
Winifred Plummer	Rose Community Foundation	Mary and Peter Shultz	Synergy Salon & Day Spa
Polaris at Ebert	Carroll Rosenstein	Lodi A. Siefer and Carrie Jane	T. Rowe Price Foundation, Inc.
Victoria Ponce	Eadie Ross	Singleton	Annemarie H. Tague
Marilyn Pooley	John Roth	Laura and Dan Sigrist	John M. Taitt
Catherine Pope	Sharon and Justin Roth	Barbara and D. L. Simasko	Stephanie Takis
Pam Powell	Lorraine Rothchild	Valerie L. Simons	Katherine Tamblyn and John
Laura Prendergast	Mickey S. Rovner	Julie Simson	Herbert
Tracee and J. William Price	Kathryn Rubin	SJ Terry, Inc.	Hugo Taniwaki
Julie S. Prine	Carrolle Rushford	Terri Smalley and James	Judith and John Taubman
Diane Proctor	Jane M. Russell	Oelsner	Sheila and Daniel Teitelbaum
David Proper	Katie Russell	Alana Smart	Allyson Therien
Jane Quilty and Craig Remner	Daniel Ryan	Jacob Smiles	Jan and Bob Therien
Kate Raabe	SafeTGard	Jane Smith	Bethany and James Therrien
Maryjane Raabe	Boots Safford	Joanne Smith	Sheila Thompson
Nancy Rainwater and Andrew	Deanna Salas	Susan and Leeray Smith	Time Alternative Medical
Sweet	Catherine and Donald Salcito	Lindsey Smith	Services
Eric Ramirez	Salem United Church Of Christ	Marjorie Smith	Peggy Ann and William Titus
Linda and Donald Ranta	Kay Saltus	Melanie Smith	Deirdre Toltz
Deborah Rasor	Betty Salzberg	Karen Solodare	Dave Tooley
Kathryn Ravenel	Christy Sanchez	Sandy Sorensen	Karen Topper
Roma and Jerry Rehkow	Lynn Sander and Tod Sedbrook	Elisabeth and Bill Soteroff	Transatlantic Brides and
Wendy Reichardt	Deanell and Raymond	Joan and Peter Sowinski	Parents Assoc. South Branch
Wendy and Dan Reimer	Sandoval	Janet and Richard Spain	Lynn D. Trumble
Linda and Philip Reisbeck	Sean Sanford	Amy Spatz	Thomas Truong
Catherine Reiter	Rosemary Satterwhite	Nancy Spoor	Karen Tucker
Rene Reixach	Michael Saylor	Janice Spratte	Mary and Michael Tully

(GIFTS RECEIVED FROM OCTOBER 1, 2011 TO SEPTEMBER 30, 2012)

Katherine Tweedy
United Methodist Women
University of Denver
Department of Psychology
US Bancorp Foundation
Vicki Vafeades-St. Croix and
Kevin St. Croix
Kathleen Valenta
Margaret and William
Valentine
Kris Vallin
Sandra Van Portfliet
Gloria Van Sloun
Lorraine Vanderhye
Victoria Vanderslice
Klasina Vanderwerf
Pamela Velasquez
Becky and Barry Venetta
Patricia Venier
Verizon
Tina and Tom Vessels
Dixie Vice
Rebecca Vigil

Rekha and Nampalli Vijay
Vocon Design, Inc.
Mary and Charlie Voelmle
Teresa and Harry Vogler
Cheryl and Lawrence Volmert
Barbara Vossler and Kimberley
Erickson
Ruth and James Vucich
Deb Wagner
Dolores and David Walker
Liz Wallace
Sarah and Larry Walling
Theresa Wardon
Mitra Watts
Shirley Waxman
Joan Weaver
Gaylia Weber
Lois and Harold Weber
Sally and Michael Weber
Rhoda Weinstein
Laird Wendt
Wendy Westrate
Karen and Bill Westrell

Tanya and Lee Wheeler-
Berliner
Brenda Whetstone and Brian
LaCarrubba
Ida Whitcomb
Fujiko and Duane White
Joan and Jack Whiting
Susan Whittlesey
Whole Body Harmony Inc.
Carol Wier
Lizbeth Wikoff
Lara Wilber
Donna Willette
Abby and Douglas Williams
Judith A. Williams
Teresa and Peter Williams
Diane and Steven Wilson
Diane Wilson
Kenneth E. Wilson
Laurie Wilson
Karyn Wingard-Manuel
Darcy Wintonyk
Women's Gathering AA Group

Jacquelyn Wonder
Jennifer Wood and Vernon
Berry
Andrea L. Woolley
Karen and David Woronoff
WSP Environment & Energy
Patty Yanker Holligan
Ann Yewer
Gwen Young
Patricia Young
Philip Young
Vicki Young
Sandra Younghans
Frederick Zandstra
Margaret and Robert Zenn
Mark Zimmerman
Rand Zimmerman
Derek Zunker
Pam and Mark Zwickl
Gail Zwiebel



WORKPLACE GIVING CAMPAIGNS

We are extremely grateful to the employers who offer their employees the opportunity to give to nonprofit organizations—such as The Gathering Place—through workplace giving campaigns. In the 2011-2012 fiscal year, we received contributions from employees through the following workplace giving programs:

Allstate Giving Campaign
City of Westminster
Colorado Housing & Finance Authority
Community Shares of Colorado
Employees Charitable Organization of
Northrup Grummon (ECHO)
EnCana Oil & Gas (USA) Inc.

GE United Way Campaign
Great-West Life & Annuity
Insurance Company
Hunter Douglas Employee Giving
Campaign
Microsoft Giving Campaign
Mile High United Way

National Renewable Energy Laboratories
Siemens Caring Hands Giving Campaign
TIAA-CREF Employee Giving Campaign
Truist
Venoco Community Partnership
Wells Fargo Community Support Campaign

BEYOND THE BASICS CAMPAIGN

Difficult economic times, combined with constraints in public funding, and a number of other factors have increased the demand for many services and programs offered by The Gathering Place. Beyond the Basics is a \$2,000,000 community campaign designed to fund and sustain our core programs and services.

The four key areas of this campaign are: Crisis Services, Essential Resources, Health, Wellness & Nutrition, and Children & Families Program. Involvement in this campaign allows donors to extend their reach in ways that will meet immediate needs, protect much-needed programs, and secure the future of this invaluable community organization. Thank you to the following individuals and groups for their funding commitments, made during the 2011-2012 fiscal year:

Anonymous

Emily Bustos and Andrew Mootz

Kathy and Brad Coors

Leslie Foster and Jane Berryman

The 2012 Gathering Place Gala Paddle Raiser

The Gathering Place Endowment Board of Directors

The Gathering Place Governing Board of Directors

Ramona Lampley and Kaidan Nguyen

Elizabeth Gundlach Neufeld and Daniel Neufeld

Lisa and Rich Zavoda



THE GATHERING PLACE PARTNERS

Our Partners Society recognizes individuals who have contributed a gift of \$2,000 during the fiscal year.

Anonymous (7)
Jody Aardal
Phyllis Albritton and Phillip Infelise
Diane and Bob Alder
Rachel Allon
Carol and Russell Atha
Sandy and Gary Autrey
Eileen Baldwin-Shaw and
Ralph Shaw
Patti Barnett and Kyle Veltrie
Sarah and Thad Batt
Theresa and Jim Berger
Ardra and Jerry Boswell
Ed Bouse
Mary and Tom Brook
Charlene Byers
Janice and Jim Campbell
Randall A. Carter
Celeste and Scott Chapman
Sue Cole
Jo Ann and John Congdon
Cy and Bruce DeBoer
Elizabeth Dolan and JP Gascon
Adam Drexler and Kyle Eversole
Elizabeth and Vincent J. Duncan, Jr.
Jackie Erickson and Ed Warner
Mary and Richard Fanyo
Leslie Foster and Jane Berryman
Erin and Josh Freedman
Ann Garner
Marti and George Graff
Elizabeth and Peter Grinevics
Jennifer and Dan Grooters
Celeste and Jack Grynberg

Romana and Robert Haas
Monika and Herbert Hallman
Lynnette Hampton and Doug Foote
Lyndia and Cy Harvey
Erin and Tommy Hauser
Jane Hays
Lori and Mike Hendrickson
Martha and James Hoffman
Elizabeth and Steve Holtze
Pat and Ted Horoschak
Judy and E. W. Huffman
Kaye and Mike Hurtt
Pam and Joe Ignat
Zephyr Isely
Becky and Eric Jacobson
Michael Johnson
Katie and Barton Johnson
Mr. and Mrs. Robert E. Kavanagh
Heidi and Randall Keogh
Patricia L. Kist
Robyn and Hans Kuhlmann
Ramona Lampley and
Kaidan Nguyen
Pam and Darrel Lathrop
Sarah G. Leffen
Val and Dale Liechty
Gail and Dave Liniger
Katie MacWilliams
Tina Macaluso and Donald
Hagengruber
Landis Martin
Robert McGinty, Jr.
Jana and Thomas McKee
Karen and Mike McMullen

Keith Miller
Kirsten and David Morgan
Rhonda and Tim Morroni
Elizabeth Gundlach Neufeld and
Daniel Neufeld
Joanne F. Norris
Yoko Ono Lennon
Mary and Art Otten
Cathy and Jim Pearce
Nina Pinto and Paul Wimer
Cathryn and Christopher Potter
Kathleen and Jim Potter
Sybil Praski
Julie Radulovich
Betsy Reagan and Tadd Wilson
Beth and William Reid
Ayliffe and Frederic Ris
Kathryn and Tim Ryan
Debbie and John Sakys
Linda and Mike Schmehl
Annalee and Wagner Schorr
Ellen Scott
Sunny and AJ Scribante
Cheryl A. Smith
Barbara Test
Alexandra Theriault and Ron Guillot
Trevor A. Tice
Sandy and Micheal Tripp
Cody and Richard Truly
Byron Walker
Lucy and James Wallace
Adrienne and Joe Welsh
Joyce Zeff



SHELTER FROM HARM CIRCLE

The Shelter from Harm Circle recognizes individuals who have contributed lifetime gifts of \$25,000 or more.

\$1,000,000+

Joyce and Kal Zeff

\$500,000-\$999,999

Gail and Dave Liniger

\$250,000-\$499,999

Anonymous

Janice and Jim Campbell

Margie and Dave Hunter

\$100,000-\$249,999

Sandy and Gary Autrey

Charlene Byers

Pat and Ted Horoschak

Kaye and Mike Hurtt

Brenda and Mark King

Kathy and Jim Lightner

Yoko Ono Lennon

Jack Overstreet

Pamela Ray and Dale Cantwell

\$50,000-\$99,999

Anonymous (4)

Sue Cole

Kathy and Brad Coors

Phyllis Dake

Karen H. DuWaldt

Lynn and Tim Garrelts

Louise and Morton Greenberg

Barbara Grogan

Linda and Mike Guetz

Pam and Joe Ignat

Angela and Dan Japha

Katie and Barton Johnson

Shirlie A. Krebs

Mary Murchison

Mary and Arthur Otten

Dee Dee Parker

Roger Parker

Cathryn and Christopher Potter

Judy and Gary Powell

Jane M. Quinette

Walter S. Rosenberry III

Donna and H.W. Smith Tonahill

Teresa Williams

\$25,000-\$49,999

Anonymous (3)

Phyllis Albritton and Phillip Infelise

Ann Frost Bailey

Patti Barnett and Kyle Veltrie

Marcy and Bruce Benson

Theresa and Jim Berger

Ruth and Robert Beriault

Ed Bouse

Marilyn Lammons Dahl and John Dahl

Virginia and Mike Davis

Sheila Davis

Cy and Bruce DeBoer

Kim and Kurt Evezich

Leslie Foster and Jane Berryman

Erin and Josh Freedman

Nancy and Richard Gooding

Carolyn Hacker

Anne and Nick Hackstock

Monika and Herbert Hallman

Lynnette Hampton and Doug Foote

Elizabeth and Steve Holtze

Michael Johnson

Heidi and Randall Keogh

Patricia L. Kist

Pam and Darrel Lathrop

Pam and Charlie Leder

Val and Dale Leichty

Cydney and Tom Marsico

Karen and Mike McMullen

Kirsten and David Morgan

Ramona and Dave Murray

Elizabeth Gundlach Neufeld and Daniel
Neufeld

Cathy and Jim Pearce

Shirley and Robert Pierce

Nathan Seidle

Margaret Semmes Stavropoulos

Cody and Richard Truly

Lucy and James Wallace

Pam and Sonny Wiegand

Beth and George Wood

LEGACY SOCIETY

The Legacy Society recognizes those individuals who have included The Gathering Place in their estate plans. For more information about The Gathering Place Legacy Society or to inform us of planned gifts, please contact Lisa Zavoda, Major Gifts Officer at 303-996-9061 or lisa@tgpdenver.org.

Ann Frost Bailey

Estate of Camillia C. Bulgarelli

Randall A. Carter

Leslie Foster

Estate of Janice Gartshore

Susan Gregory

Estate of Carol Hacker

Monika and Herbert Hallman

Margie and Dave Hunter

Kaye Hurtt

Opal Krantwashl

Estate of Shirlie Krebs

Estate of Mary Murchison

Kristina Nelson

Tony Prado-Gutierrez

Estate of Max Thaete

Sandy Vanderwater

Theresa Williams

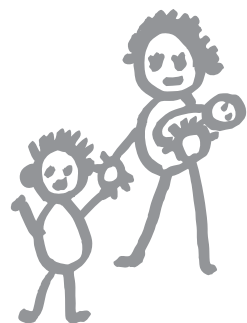

The Gathering Place[®]
a refuge for rebuilding lives