

Annual Report 2008/2009

The Gathering Place

a refuge for rebuilding lives

When The Gathering Place (TGP) was founded in 1986, women made up 10% of the homeless population in Denver. Now, women and children are estimated to be 50% of all homeless persons in the city and are the fastest-growing demographic within the homeless population.



Photo courtesy of Samantha Horoschak, TGP

"The Gathering Place is a Healing Place for me."
-Melinda, TGP Basic Services Client



Photo courtesy of Samantha Horoschak, TGP

"When you are homeless there aren't many places where you can go... You don't go to places where you are not wanted, but here you feel welcomed and the staff wants to help you."
-Berda, TGP Client

"When I had the baby I was so afraid but The Gathering Place helped me with diapers, wipes, and baby food. Things that I was struggling to get on my own, so that kept me from feeling like I couldn't do it..."

I don't really trust my daughter with a lot of people, she's my only one and I don't have any family here, but I trust them.

-Leonora, TGP Family Area Client

From the President/CEO



“For The Gathering Place, diversity is life. Each day the types of people who come to receive our services vacillate on the most basic level between those who are unaccompanied and those who come with children and families. Within and across each group the differences are remarkable – an array of people from all walks of life, with different educational levels, from different countries, with varying family backgrounds, educations, and life experiences. The defining characteristics that bring everyone together are a need for services and a willingness to ask for help. With this in mind, The Gathering Place community strives to offer choice and an opportunity for decision-making about one’s own needs, desires, and plans for the future. This adds to the complexity of the organization and it enhances our learning and our value to each other.

We challenge ourselves to learn about cultures and lifestyles with which we are not familiar. We strive to recruit and retain volunteers and staff that reflect the diversity of the people we serve. We learn new skills, struggle and forgive our mistakes, and continue to move forward with a focus on offering each person something familiar, something needed, and a unique experience that will support the individual and the family. We are grateful to the many partnerships we have in the public and private sector that make our goals possible, to the donors who support us in being uniquely harmonious, and to the people we serve who have the courage to ask for help and who touch our lives in ways we only imagined.”

Leslie Foster, President & CEO, The Gathering Place

The Gathering Place

President & CEO

Leslie Foster

Basic Services Department

Berlinda Olivas, Vice President

Family Services

Kathy Poirier, Director

Betsy Fulnecky

Linda Gonzales

Sarah Pierce

Angela Welker, Colorado Vincentian
Volunteer

Food Services

Brook Engebretson-Horton, Director

Libby Payne

Josette Sandoval

Housing and Benefits

Stacey Soom, Program Case Coordinator,
DDHS**

Debra MacKillop, Housing Stabilization
Advocate

Women’s Services

Ashley Biekarck, Director

Sara Avant, Metro State College Intern

Billie Jean Crawford

Amy Erickson, Urban Servant Corps
Volunteer

Margie Fuentes

Kat Gorrie

Geri Marquez

Sohmer Mascia

Pauletta Mosley

Erika Rodriguez

Lydia Rodriguez

Care Toennis, University of Denver
Intern

Erin Walrath, University of Denver Intern

Human Resources

Allyson Therien, Vice President

Development

Brenda Roush, Vice President

Nancy Harris

Samantha Horoschak

Laura Meixell

Patricia Rule

Denny Thompson

Lisa Zavoda

Personal Growth and Learning

Sunne Meyer, Vice President

Mary Ellen Arthur

Ruth Dantzer, Iliff School of Theology
Intern

Rachel Hosmer, DWELL Volunteer

Jean Iadevito, Adult Education

Coordinator***

Bridget Johnson

Pam Leder

Leon Oliver, Clinical Specialist*

Operations

Rhonda Morroni, Vice President

Joann Calabrese

Rose Castle

Barb Edwards

Olga Mezentseva

Dawnisha Penny

Volunteer Department

Justine Zollo, Vice President

Anna Inazu

Lucia Ishikawa

**Mental Health Center of Denver employee*

*** Denver Dept. of Human
Services employee*

****Community College of
Denver employee*



From the Governing Board Chair



“Diversity in today’s world is perhaps an overworked word. Not at The Gathering Place where the women and children that we serve are both single and married. Some have their children or grandchildren with them. Others are by themselves. The people we serve come from all races, religions, and economic and educational backgrounds with a variety of issues, circumstances and needs. Some require something as simple as RTD bus tokens for transportation to a job interview or medical appointment. Others may require medical treatment, computer training, decent clothing, a hot meal or even counseling. Sadly, some of these women are veterans of the homeless or near-homeless experience. Also, we are seeing many new homeless women and their children. Some are victims of physical abuse and domestic violence. Some have recently become unemployed and are unable to afford their rent and have no place to go.

Leslie and her senior management team have done a wonderful job of recruiting, training and deploying a versatile and flexible staff who must adapt to a variety of clients’ needs that change daily. In addition to being totally dedicated, our staff are smart, agile, and can move quickly when opportunities become available to enhance our ability to provide more resources for the women and children we serve.

I am astounded in this time of greater need and fewer financial resources to watch a devoted and committed staff provide exceptional service to such a diverse client base.”

Dave Herlinger, 2008-2009 Chair, Governing Board of Directors

2008-2009 Governing Board of Directors

David Herlinger, Chair
Elizabeth Gundlach Neufeld, Chair-Elect
Liz Sloan, Treasurer
Andrew Peterson, Secretary
Emily Bustos, Immediate Past Chair

Directors

Rachel Basye
Mark Colvin
Karen DuWaldt
Teresa Garcia
Beverly Granger
Ana Kemp, TGPA Co-President
Ramona Lampley
Dee Dee Parker
Stephanie Scherpenseel, CPA
Billy Lee Seiber
Alan Terry, CPA, MBA

Endowment Board of Trustees

Susan Boothby, Chair
Kathy Coors
Giles Fox, Treasurer
Ed Smith
Hilary Bloom
Debra Duke
Mary Pearce



Photo courtesy of Annie Stevenson

Legacy Society

The Legacy Society recognizes those individuals who have included The Gathering Place in their estate plans. By doing so, they ensure that The Gathering Place will care for women and children for many years to come. For further information about The Gathering Place Legacy Society or to inform us of planned gifts, please contact Brenda Roush, Vice-President of Development (303) 996-9027 or brenda@the-gatheringplace.org

Ann Frost Bailey
Leslie Foster
Susan Gregory
Estate of Carol Hacker
Dave and Margie Hunter
Kaye Hurtt
Opal Krantwashl
Estate of Shirlye Krebs
Estate of Mary Murchison
Tony Prado-Gutierrez
Estate of Max Thaete
Sandy Vanderwater
Theresa Williams

The Gathering Place Association

The mission of The Gathering Place Association is to support the purpose and programs of The Gathering Place. Founded in 1990, The Association has grown to over 400 members and has raised over \$1,000,000 for The Gathering Place.

The Gathering Place Association 2009-2010 Board of Directors

Co-Presidents

Ana Kemp Lauren Naylor

Co-Presidents Elect

Cheryl Hall Barb Wilson

Vice President of Membership

Hillary Adams

Vice President of Membership Elect

Mary Kirkpatrick

Co-Vice Presidents of Fundraising

Cheryl Hall Barb Wilson

Vice President of Finance

Martha Kallestad

Vice President of Communications

Beverly Karns

Vice President of Direct Services

Leslie Budman



The Gathering Place Association Holiday Fair

Photo courtesy of Steve Moore, TGP

The Gathering Place Association Lifetime Members

Jean S. Addy
Sandy Autrey
Ann Frost Bailey
Ann Baldwin
Sherrye Berger
Ruth Beriault
Nancy Bernstein
Judy Billings
Carolynn Bond
Victoria Bourret
Annabel Bowlen
Lois Bradbury
James Brownlie
Jane Buckley
Janet Burmeister
Krystie Bush
Celeste Chapman

Liz Clarke
Geneva Clymor
Sally Daniel
Jami Daniel
Marny Danneberg
Jackie Davis
Cy DeBoer
Mrs. Edward J. Dempsey
Gail Doby
Sharon Donnelly
Karen DuWaldt
Andrea Ellsworth
Margot Frank
Marjorie Garard
Suzanne Goderstad
Nancy Gooding
Pamela Grange

Betty Granicher
Bridget Grier
Elizabeth Gundlach
Neufeld
Anne Hackstock
Heidi Hammell
Linda Hanson
Cathy Hollis
Beth Hooper
Margie Hunter
Kaye Hurtt
Janie Hutchison
Pam Ignat
Georgia Imhoff
Barbara Ingalls
Kaye Isaacs
Cheri Issel

Susan Jacobsen
Holly Johnson
Katie Johnson
Joanne Justus-Justice
Mary Kelley
Heidi Keogh
Kareen Kimsey
Melly Kinnard
Lucy Kissinger
Jackie Kruszek
Jamie Ladd-Jones
Lori Lawrence
Karen Leaffer
Pam Leder
Sarah Leffen
Val Liechty
Stephanie Linafelter

Sally A. Lowe
Jill A. Lucas
Vicki J. Machanic
Jan Mayer
Viv McCullough
Sheryl McDonald-
Galbreath
Bonnie McMillin
Julie M. Mork
Diane L. Nolen
Jane D. North
Mary Otten
Dee Dee Parker
Pam Powell
Kristen Provost
Helen Rizer
Linda Roberts

Carol Roddy
Jan Sandhouse Hurst
Estrey Schabacker
Kathy Schmidt
Anne Schmitt
Ruth Silver
Carol Slifer
Elizabeth Sloan
Ryta Sondergard
Mary Ann Steadman
Donna Stefanek
Diane Sweat
Donna Tonahill
Jill Traina
Jean A. Tutolo
Judith Wagner

The Gathering Place Mission and Philosophy

Mission Statement

Founded in 1986, The Gathering Place supports women and their children experiencing homelessness and poverty by providing a safe daytime refuge and resources for self-sufficiency.

The Gathering Place Philosophy

Community of Acceptance

At The Gathering Place, we believe that each woman who comes through our doors is a valuable human being with a unique set of circumstances. We also believe when a woman feels accepted and cared for she can collect her inner resources and make wise choices that will support her in rebuilding her life.

Together, the women, staff, and volunteers of The Gathering Place cultivate a climate that is built on appreciating individual differences. In shaping our own community, we use each other's unique gifts and lessons to form bonds of respect and friendship.

Women are encouraged to develop individual strengths in an atmosphere of acceptance and support, with services designed to promote choice and self-determination. As Denver's only daytime drop-in center for women and children who are experiencing homelessness or poverty, The Gathering Place offers women and families essential tools for rebuilding their lives.

Shelter from Harm

The Gathering Place is a safe haven for women and children during times of homelessness or poverty. A woman cannot concentrate on a search for housing if she is hungry. A woman will not be successful in gaining employment if she has no place to bathe or keep her clothing clean. The Gathering Place is a refuge that lets women and mothers address their families' immediate needs so they can focus on the future.

Opportunities for Hope

The welcoming and open environment of The Gathering Place promotes rest, rejuvenation, and consideration of future choices. Our programs are designed to foster the talent and potential within each person we serve.

People seeking support from The Gathering Place are encouraged to build a network of service providers that best fits their unique life circumstances. To help them accomplish this The Gathering Place has collaborative relationships with over 40 other organizations and agencies in the community.



Photo courtesy of Samantha Horoschak, TGP

The Gathering Place Continues to Thrive

In spite of the tough economic climate during this reported fiscal year (October 1, 2008 to September 30, 2009) The Gathering Place continued to provide the same quality programs and services to everyone who came to us in need.

During this year we experienced record numbers of individuals seeking our services, especially those who had become homeless for the first time in their lives. During this same period of time we realized that we needed to make some difficult adjustments as many of our long-time donors were forced to pull back on the amount of support they could extend during the recession. Although it was a tough year, we weathered the storm without having to cut any programs or services, nor were we forced to endure any staff layoffs. This was accomplished in part by The Gathering Place asking every staff member to take seven furlough days before the end of this fiscal year. Some staff members went above and beyond and voluntarily agreed to cuts in their work hours and/or their salaries.

The Gathering Place Executive Team also issued a call to all staff members to take a look around the building and in their individual work areas to find ways to cut other costs without effecting programs or services. Some of the ideas that were implemented include:

- Lights in low use and non-essential areas are kept off and all light bulbs in the building have been switched to low-energy use bulbs.
- All recyclables are being recycled. This has allowed us to downsize our garbage dumpster and saves The Gathering Place money on trash collection fees.
- More volunteers have stepped up to offer their skills and expertise to help out with building repair and maintenance issues. Volunteers are also instructing staff on how to perform simple repairs and maintenance. This is resulting in substantial saving for us on outside service and repair calls.
- We switched to remanufactured copier and printer toner cartridges which saves money and is good for the environment
- We are now using an *Ecolab* cleaning system, which allows us to purchase concentrated cleaning chemicals and mix them onsite. We reuse spray bottles and have realized a substantial cost savings and less garbage/waste.
- When purchasing necessary items for TGP we opt for less expensive store brands instead of name brands whenever possible.

The Gathering Place Financial Statement October 1, 2008 – September 30, 2009	
Support and Revenue	
Contributions	\$1,829,590
Net Special Events Revenue	\$207,993
Contributed Supplies	\$404,335
Donated Professional Services	\$356,658
<u>Program Service Income</u>	<u>\$205,223</u>
Total Support and Revenue	\$3,003,799
Expenses	
Programs and Services	\$2,707,463
Supporting Services	
General and Administration	\$479,874
Fundraising and Development	\$223,969
Total Support Services	\$703,843
Total expenses	\$3,411,306
<i>Excerpted from the independent auditors report prepared by Ehrhardt, Keefe, Steiner, Hottman, PC, Certified Public Accountants and Advisors. For a complete report please contact The Gathering Place Development Department at 303-996-9043</i>	

The Gathering Place Facts and Stats at a Glance

Fiscal Year 2008/09

Number of Individual Donors: **4,572**

Number of Foundation Donors: **109**

Number of Volunteers:
381+ Individuals and 89+ Groups

Average Daily Visits from Women and Children: **345**

Busiest Day in TGP History: **On December 29, 2008**
The Gathering Place served a total of 633 women and children
making this our busiest day since opening in 1986



Photo courtesy of Samantha Horoschak, TGP

Total Number of Visits from
Women and Children:
95,559 visits

Total Number of Meals
Served: **69,663, or an**
average of 5,805 meals per month

Total Number of Visits to Bridget's Boutique (TGP's Emergency Clothing Bank): **4,332**

Betsy's Cupboard (TGP's Emergency Food and Hygiene Pantry) provided:

- **4,178 Emergency Food Boxes**
- **1,725 Emergency Infant Supply Packages**
- **4,261 Toiletry and Hygienic Supply Packages**

The Gathering Place GED (General Equivalency Diploma) Program:

- **157 Total Students**
- **92 Individual Tests Passed (Students must pass Reading, Writing, Social Studies, Science and Math tests to achieve their General Equivalency Diploma.**
- **11 women earned their GED certificate**



Photo courtesy of Samantha Horoschak, TGP

The Gathering Place: The Family Area

In the Family Area, staff and volunteers provide a safe, healthy, happy and nurturing environment for families to interact and grow. During this reporting period, an average of 457 different children visited the family area each month to enjoy the real work of childhood – carefree activities and play.

Many of the children who visit our Family Area know the stress and hardship of losing a home and the instability that follows. Some spend long hours every day traveling from one appointment to the next, learning to sit quietly and patiently while their mothers fill out applications for shelter, food or financial resources. There are few opportunities for school-learning and far too many opportunities for learning about survival. Homelessness and poverty can be harsh and exhausting for a child, but in the Family Area they are encouraged and free to be kids. Without a sense of stability, we become the substitute home for children, offering simple services, such as saving a painting for a day and proudly hanging it on the wall for all to see, as well as complex case management for the family as they work to find housing, schools and child care.

Each family has unique needs and the Family Area staff and volunteers provide individual attention and support. The first goal is always to ensure family safety. After that, resources are offered to support education, a family income, and healthy relationships. Food and supplies to take back to a motel, shelter, or a temporary home remind families that we care about and are willing to address their comprehensive needs throughout a day and that they are always welcome back. Young adults who came to The Gathering Place as children often recall that The Gathering Place was the place where they knew they were loved, where they could relax their vigilance, and where their imaginations were encouraged.



Photo courtesy of Annie Stevenson

During this reporting period, The Gathering Place Family Area...

Had a total of **9,585 visits**

Average monthly visits: **799**

Average new families per month: **99**

of infant supply packages distributed: **1,725**

Family Area Programs and Services

- Age appropriate toys, activities, and computer programs
- Napping and nursery area
- Library
- Teen Computer Lab
- Meals and Snacks
- Bathing and Laundry
- Clothing
- Over-the-counter medications
- Infant supplies (diapers, wipes, formula, wash, lotion, etc.)
- Referrals to other resources and/or service providers
- Children and Family Advocacy

“Thank you will never be enough to say. The Gathering Place was our home when we didn’t have one; our family when ours was gone. You love and support so many mothers and children but somehow you made us feel like our family was number one on the list... thank you.”

-Tracy, TGP client



Photo courtesy of Annie Stevenson

The Gathering Place: Women's Services

Since we first opened our doors in 1986 women and their children who are experiencing homelessness and poverty have considered The Gathering Place their home, and The Gathering Place community their family. For unaccompanied women, this sense of belonging is critical. Often alone, in shelters, motels and on the streets, many of these women report having few friends or people that they trust to understand their lives, listen to their stories, or reinforce their value. Frequently doubled up with families and friends for short periods of time and sometimes living on the streets, unaccompanied women lack a foundation or roots from which they can grow and rebuild their lives. Learning to not trust others becomes a survival skill when faced with the dangers of being alone.

During the 2008/2009 fiscal year we realized a 20% increase in requests for services and a sharp increase in women who were experiencing homelessness for the first time in their lives. Many unaccompanied women have worked hard through their adult lives and have recently become unemployed or had their working hours reduced. Those who don't know where to turn for help or how to access services report the experience as overwhelming and frightening. A community of acceptance and a sense of belonging helps women gather their resources so that they can begin to lead the life they imagine for themselves.

When women come to The Gathering Place for the first time they are welcomed unconditionally and quickly learn about our Community of Acceptance. The Welcome Desk staff learns about the new person's situation during the intake process and guides that person toward programs and resources that help her rebuild her life. Other members of The Gathering Place community are quick and eager to offer advice and help newly homeless women navigate systems, access vital community services, and offer friendship and support. The Gathering Place community is about sharing experiences and resources and helping each other in a non-judgmental and comforting manner.

TGP Basic Services Programming

- Breakfast, Lunch and hearty afternoon snack
- Intake Interviews determine the type and level of need
- Bus Tokens
- Laundry Facilities
- Showers
- Mail Service
- Access to Phones & Message boxes
- Personal Lockers
- Resources & Referrals to Other Agencies
- Motel and Housing Vouchers
- Nap Room
- Betsy's Cupboard, TGP's Food Bank
- Bridget's Boutique, TGP's Clothing Closet
- Housing Stabilization Program
- Safe Refuge



Photo courtesy of Samantha Horoschak, TGP

Personal Growth and Learning Programs

- Pro Bono Mental Health Counselors
- Pro Bono Lawyers
- Dept. of Human Services Liaison
- Mental Health Centers of Denver Liaison
- Card Project
- Writers Group
- Yoga & Laughter Yoga
- Arts/Crafts Programs
- Financial Literacy & Responsibility Classes
- Computer Lab and Computer Literacy Classes
- GED preparation and testing
- Stout Street Clinic - Mobile Medical Unit
- Personal Networks of Support
- COPD, Asthma and Smoking Cessation Classes
- Socialization opportunities

“For unaccompanied women, The Gathering Place is where friends gather to exchange the news of the day. It’s where they share life experiences, pass on wisdom, lend a hand when needed, cry over failures, and celebrate life’s successes ”

Leslie Foster, President and CEO of The Gathering

The Gathering Place Volunteers

The role of volunteers is fundamental to the mission of The Gathering Place and we are very grateful to all of those who choose to volunteer and serve women and children experiencing homelessness and poverty.

Hundreds of volunteers have provided services and support to The Gathering Place during this reporting period. If you were a volunteer during this period and you do not see your name on this list - we sincerely apologize. Please contact Justine Zollo at 303-996-9034 or Justine@the-gatheringplace.org with any volunteer related questions or concerns.

Individual Volunteers

Hillary Adams
Stacie Aiden
Denise Albrecht
Amelia Alexander
Lilia D. Alcocer
Jennifer Allison
Gregory Anderson
Justin Anderson
Jennifer Anderson-Moews
Sarah Arbess
Kati Arnold
John Arthur
Loretta Artus
David Aschkinasi
Jeffery Aschkinasi
Sandra Autrey
Stephanie Auxier
Barbara Baer
Ann Bailey
Martha Bailey
Jessica Bacchus
Marian Bakken
Ingrid Bamberg
Susan Baron
Laura Barton
Rachel Basye
Leslie Bayliff
Mary Bellamy
Jennifer Benedict-Johnson
Josephine Benally
Lisa Betthauser
Lark Birdsong
Adam Bishop
Jude Blum
Venitta Bolden
Carolyn Bond

Erica Bonham
Susan Boothby
Tim Boucher
Louise Bouzari
Terry Boyd
Stephanie Boyett-Colgan
Shalon Bowens
Monica Bradac and Family
The Bradley Family
Becca Brandt
Bonnie Brewer
Kay Brouillette
Kathryn Brown
William & Dorothy Brunsdon
Lena Brydum
Kathleen Buchenauer
Leslie Budman
Diana Bull
Susan Burg
Suzanne Burm
Emily Bustos
Kristin Cadwell
Alicia M. Cagle
Bill Camacho
Francine Campone
Flora Carabajal
Carol Carper
Ann Caskey
Maria Chavez
Kelly Cherry
Christie Chester
Kaye Clark
Elizabeth Clarke
Makayla Cleveland
Pam Clute
Elisabeth Cochran
Martha Coder
Annie Cohen

Mina Cohen
Barbara Collins
Lilah Connelly
Jan Cook
Linda Vook
Kathleen Coors
Debbie Coppola
Carol Corn
Judith Crosson
Anna Crow
Kathleen Dammen
Kim B. Davis
Lisa Davis
Maya Davis
Cy DeBoer
Sandy Della Ripa
Christine Denio
Margaret Denning
Leanne De Vos
Peter Digman and Family
Judy and Don Donlavy
The Donnell Family
Nancy Doyle
Charlotte Dragon
Joan Dudley-Parker
Meghan Dunn
Karen DuWaldt
Jean Dveirin
Nancy Ray Edmunds
Rosemary Ellis
Mary Jo Fagundo
Yoko Felter
Bethel Feltman
Babetta Ferris
Joan Fields
Connie Fisher
Dawn Flancher
Robin Fleischmann

Susan Floyd
Leslie Foreman
Giles Fox
The Fox Family
Molly Frank
Karen Frankel
Sarah E. Frantz
Kathy Friesz
Michael Froelich
Kathryn Fry
Elizabeth Fulnecky & Family
Rachel Gage
Laura Gardner
Maria Azucena Gestal
Betsy Gielissen
Jeff Goldstein and Family
Patty Gonzales
Beverly Granger
Lena Grant-Bridges
Mary Greer
Elizabeth Gundlach Neufeld
Peggy Gutrich
Jennifer Guzman
Melissa Guzman
Carolyn Haedrich
Cheryl Hall
Amanda Halliday
Allie Hallstom
Becky Hammond
Phyllis Hampton
Rory Hanson
Cheri Harlan
Susan Harman
Jen Harms and Family
JoAnne Hart
Teresa Hartle
Rachel Havranek
Kelly Haynes
Justin Heim
Patricia Hein
Chris Heinemann
Margaret Helwig
David Herlinger
Kerry Jo Hernandez
Kristin Hernandez
James Hersch
Rose Ann Hess
Megan Hibbard
Wade Higgenbottom

Lelda Hills
Danielle Hischer
Rob Hoeft
Judy Holmes
Melissa Hoftmann
Samantha Holloway
Suzanne Holt-Savage
Samantha Horoschak
Sid Hoskins
Mallorie Howard
Carrie Howell
Anna Hudson
Kate Hunt
Margie Hunter
Pamela Ignat
Cheri Issel
Sandy Jackson
Carolyn Jagers
Shelli James
Joseph Jenson
Patricia Jenson
Katie Johnson
Holly Johnson
Kalani K. Johnson
Liesje Johnson
Marcia Johnson
Tami Jorden
Martha Kallestad
Daria Kane
Beverly Karns
Rose Kauffman
Eileen Kearney
Tanya Kearns
Heidi and Randy Keogh
Kelly Keogh
Ana Kemp
Jacqueline Kimmel
Kelly King
Mary Kirkpatrick
Lucy Kissinger
Janet Kline
Roxanne F. Koehler
Jen Koschmann and Family
Ashley Kruger
Heather Kucera
Janice Lakes
Rae Lapporte
Claudia Larson
Pam Leder

Sarah Leffen
Rita Lenz
Valerie Liechty
Melanie Lindahl
Abigail Lindermann
Rona Linnenburger and family
Priscilla Linsley
Elena Longoria
Denise Lopez
Frank Lopez
Gen Lelsang Losel
John Love
Alicia Mac Arthur
Katherine MacWilliams
Anna Mandelstamm
Cammie Marin
Mardell Maring
Kimberly Ann Marker
Pamela Marsh
Ovima Marshall
Delores Martinez
Frank Martinez
Maria Martinez
Colleen Maxfield
Lisa McCausland and Family
Debbie McCarty
Victoria McCulley
Vivian McCullough
Davis McFarland
Ann McFeeters
Diane McGinty
Tracey McNeill
Beth Ann Meinhold
Laura Meixell
Randall Mentzel
Tom Mestrick
Bill Meyer
Sunne Meyer
Meg Miller
Sarah Miller
Steve Moore
Tonya Moore
Kirsten Morgan
Pam Morgan
Liz Morris
Joyce Moskowitz
Danielle Most

The Gathering Place Volunteers

Melissa Murray
Risa Ann Murray

Sam Myers
Susan Napier
Larry Narvaez and Family
Lauren Naylor
Ada Nelson
Cindy Nelson
Diana Newell
Heather Newell
Suzanne Olive
Mary Otten
Krista Overstreet
Dyan Palmer
Delia Parker
Anne Patneaud
Tom Payn
Mary H. Pearce
Susan Pelissier
Christine Pena
Kindra Perca
Mark Pergola
Stan and Val Peters
Andrew Peterson
Jen Phillips
Sarah Pierce
Katherine Plummer
Xander Points-Zollo
Pamela Pope
Rose Portillo
Betsy Post
Coleen J. Priebe
Danielle Rado
Luke Ramlet
Sandra Rhodes
Allison Riley
Allison Rimland
Kim Roberts
Suzanne Robertson
Angela Romani
Kimberly Rooyakkers
Don Ross
Doug Roth
Beth Rubin
Melissa Ruhl
Agnes Ryan
Catherine Salcito

Mike Sanchez
Patsy Sanchez
Diana Schier
Kaki Schmidt
Helen Schnabel
Steven Schwartz
Billy Seiber
Dana Seidle
Paul Seipel
Janet Settle
Melissa Sidwell
Artis Silverman
Taylor Simonton
Christine Sizemore
Marv Sjaardema
Lisa Slater and Family
Elizabeth Sloan
Ed Smith
Angeliqua Sorge
Elizabeth Soteroff
Valerie Spagnolie
Joy Spatz
Darlene Stacie
Rita Spotted Horse
Esther Starrels
Emily Stanczyk
Richard Steckel and Family
Martha Stevenson
Megan Sullivan
Janice Sutherland
Judith Sybyl
Vanessa Taffe
Beverly Tafoya Dominguez
Susan Taylor
Alan and Loujuana Terry
Cara Thomas
Maxine Thomas
Leanne Toler
Donna Tonahill
Mary Towey
Dorothy Trujillo
Melissa Trujillo
Morita Truman
Jean Tsen
Peter Tuai
Wenonah Tuttle
Christine Uhlemann & Family
Claire Vaho
Katie Van Etten

Meredith Vaughn
Shirley and Roger Van Stedum
Meredith Vaughn
Bob and Jean VerShure
Mark Virano
Cindy and Fallon Wacasey and Family
Bill Waggener
Veena Walker
Erin Wallace
Ken and Virginia Warner
Tomoko Weicht
Noni Wiencrot
Pam Wells
Lynne van Westrenen
Brenda Westra
Eric Wheeler
Karen Wheeler
Kasia Willard
Sara White
Billie Whitecalf
Harrison Whitmarsh
Amy Wilson
Barb Wilson
Jennifer Winslow
Jeff Wittig
Sam Woods
Karyn Wingard-Manuel
Adrienne Yazza
Michelle Young
Jamie Young-Smith
Brian Zall
Rick Zavoda
Curtis Zook

Group Volunteers
Alliance of Professional Women
Allstate Insurance
American Mechanical Services
Anderson and Anderson Architects
Asphalt Specialties
Aveda Salon- 16th Street
Ave Maria Catholic Church
Boys and Girls Club Members
Bradley International School
Burkett Design
The Challenge Foundation

Cherry Hills Christian Elem.
Cherry Hills Christian Middle School
Colorado Vincentian's Volunteers
Congregation Emanuel
Creeside Elem. Girl Scouts
CH2MHill Employees
Colorado Women's Forum in Health
Convergent Technologies LLC
Denver Art Museum Docents
Denver Chapter Payroll Assoc
Denver Co-op Preschool
De Paul University Students
DOOR Program
Eagle Scouts Troop 457
Evergreen Country Day School
Farm Credit Counseling Svcs.
Foothills Bible Church
First Universalist Church
Forest Heights Lodge
Front Range Christian School Go Program
The Gathering Place Assoc.
The Gathering Place Endowment Board
The Gathering Place B.O.D.
Girl Scout Troop 2142
God's Grace Community Church
Heritage Cleaners
Herman Miller Dealership Employees
INVT
ISCON Food for Life
Jefferson County Open School
Joyful Orange
Jumper Trails Girl Scouts
Kamlet, Shepherd & Reichert
King of Glory Lutheran Church
League of Women Voters
Levy, Morse and Wheeler PC
The Links Inc. of Denver
Littleton Academy

The Logan School for Creative Learning
Loretto Heights School of Nursing
Mapleton Global Leadership Academy
Metro State College Social Entrepreneurship Students
Mom's Club of Aurora
Montessori of Evergreen
Mountain View Babysitting Co-op
Our Saviors Lutheran Church
Pi Beta Psi Alumni Assoc.
Planned Parenthood
Ponderosa H.S. Peace Jam
Qwest Foundation
Regis University
ReTech Plus
Rocky Mountain District Assemblies of God
Women's Ministries
Shaka Franklin Foundation for Youth
St. Michaels Church and School
St. Timothy's Church
SOL Lingerie, Inc.
Sol Vida Dance
Stanley British Primary School
Stencilers of Colorado
Strategic Employees Benefit Services
Susan P. Komen Center for the Cure
Subway- 5th and Broadway
Sun Microsystems, Inc.
TheWeaver Group
Trinidad Benham Corp.
Unity Church on the Avenue
University of Denver Writing Program
Verizon Business Group
Wells Fargo
Wellshire Presbyterian Church
Western Union
Wheeler Trigg Kennedy
Whole Foods Market, Capitol Hill

Whole Foods Market,
Cherry Creek
Women of PepsiCo
Women's Ministries of the Rocky Mountains
YESS Institute

Volunteer Hours and Value		
Month	Hours	Value
Oct.	2,235	\$47,985.45
Nov.	1,616	\$34,695.52
Dec.	1,563	\$33,557.61
Jan.	1,635	\$35,103.45
Feb.	1,683	\$36,134.01
Mar.	2,101	\$45,108.47
Apr.	1,759	\$37,765.73
May	1,439	\$30,895.33
Jun.	1,730	\$37,143.10
Jul.	1,721	\$36,949.87
Aug.	1,746	\$37,486.62
Sep.	2,290	\$49,166.30
Total Hours	21,518	
Total Value		\$461,991.46*
* From the 2009 National Value of Volunteer Time report www.theindependentsector.org		

Shelter From Harm Circle

Individuals who have contributed lifetime gifts of \$25,000 or more

\$1,000,000 and above

Joyce Zeff

\$500,000-\$999,999

Gail and Dave Liniger

\$250,000-\$499,999

Janice and Jim Campbell

\$100,000-\$249,999

Sandy and Gary Autrey
Margie and Dave Hunter
Kaye and Mike Hurtt
Brenda and Mark King
Kathy and Jim Lightner
Yoko Ono Lennon
Jack Overstreet
Pamela Ray and Dale Cantwell

\$50,000-\$99,999

Anonymous
Charlene S. Byers
Phyllis Dake
Karen and John DuWaldt
Lynn and Tim Garrelts
Louise and Morton Greenberg
Barbara Grogan
Linda and Mike Guetz
Pat and Ted Horoschak
Angela and Dan Japha
Katie and Barton Johnson
Shirley A. Krebs
Mary Murchison
Dee Dee Parker
Roget Parker
Judy and Gary Powell
Jane M. Quinette
Walter S. Rosenberry III
Donna and H.W. Smith Tonahill
Teresa Williams

\$25,000-\$49,999

Anonymous
Ann Frost Bailey
Ed Bouse
Catherine P. Cole
Kathy and Brad Coors
Marilyn Lammons Dahl and John Dahl
Virginia and Mike Davis
Sheila Davis
Kim and Kurt Evezich
Leslie Foster and Jane Berryman
Erin and Josh Freedman
Nancy and Richard Gooding
Carolyn Hacker
Anne and Nick Hackstock
Elizabeth and Steve Holtze
Pam and Joe Ignat
Heidi and Randall Keogh
Kathy and William Kreidler
Pamela and Darrel Lathrop
Pam and Charlie Leder
Cydney and Tom Marsico
Ramona and Dave Murray
Mary and Arthur Otten
Shirley and Robert Pierce
Cathryn and Christopher Potter
Margaret Semmes Stavropoulos
Lucy and James Wallace
Beth and George Wood



Photo courtesy of Denny Thompson, TGP

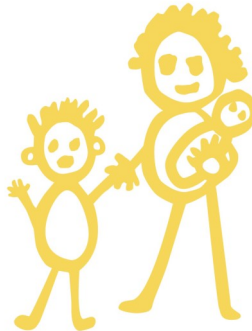

The Gathering Place Supporters

10/1/2008 - 9/30/2009

\$100,000 and above

The Anschutz Foundation
Mile High United Way-Denver's Road Home
Joyce Zeff

\$50,000 - \$99,999

The Denver Foundation
The McCormick Foundation
Mel Wolf Foundation

\$25,000 - \$49,999

Assumption Greek Orthodox Cathedral
The Colorado Trust
Community Service Block Grant/Denver County
Green Fund
A.V. Hunter Trust, Inc.
Helen M. McLoraine Gathering Place Endowment
Fund
The Nord Family Foundation
The Pioneer Fund
May Bonfils Stanton Memorial Trust

\$15,000 - \$24,999

Anonymous
Charlene S. Byers
Karen and John DuWaldt
Emergency Shelter Grant/Denver County
Charles Jelms Charitable Foundation
Helen K. & Arthur E. Johnson Foundation
Kinnickinnic Realty Co.
Liberty Gives Foundation
The Jay and Rose Phillips Family Foundation

\$10,000 - \$14,999

Jan and Jim Campbell
Emergency Shelter Grant/State of Colorado
Virginia Hill Charitable Trust

Pat and Ted Horoschak
The Mabel Y. Hughes Charitable Trust
Margie and Dave Hunter
Yoko Ono Lennon
Holly McDonald
Schwab Charitable Fund
World Changers Church International

\$5,000 - \$9,999

Anonymous
Anschutz Family Foundation
Sandy and Gary Autrey
Sam S. Bloom Foundation
Ed Bouse
Marcia and Craig Cohen
Catherine P. Cole
Community Banks of Colorado
Phyllis Dake
Emergency Food and Shelter Program
The Gary-Williams Company Employee Fund
Billie Gaskill Irrevocable Trust
Barbara Grogan
Linda and Mike Guetz
Heider Family Foundation
Pam and Joe Ignat
Zephyr Isely
Michael Johnson
Amie Knox and James Kelley
Kathy and William Kreidler
Holly and Brian Kuhn
Pamela and Darrel Lathrop
Pam and Charlie Leder
The Florence MacFarlane Martin Memorial
Foundation
Macy's West Fund of the Macy's Foundation
Cydney and Tom Marsico
Lauren and Glen Naylor
Elizabeth Gundlach Neufeld and Daniel Neufeld
Mary and Arthur Otten

Pinnacol Assurance
Cathryn and Christopher Potter
Qwest
Pamela Ray and Dale Cantwell
Susan and Marc Reissner
Kim and Rob Roberts
Ellen and Donald Scott
The George L. Shields Foundation, Inc.
Venoco Community Partnership
Teri and Richard Whelan
Beth and George Wood

\$3,000 - \$4,999

Anonymous
Patricia Barnett
Colorado Housing and Finance Authority
Dean Electric, Inc.
EnCana Cares (USA) Foundation
Falkenberg Foundation
Erin and Josh Freedman
Marti and George Graff
Cheryl and Brian Hall
Ellen Hanes
Becky Haniszewski and Eric Jacobson
Lynn and David Herlinger
Walter Imhoff
Holly and Dan Johnson
Ana and Russell Kemp
Heidi and Randall Keogh
Patricia L. Kist
Michelle and Chuck Nichols
Robert Rhue Enterprises, Inc.
Brenda Roush
St. Frances Cabrini Catholic Community
Trinity Second Century Foundation
Colleen and Richard Truly
Wheeler Trigg O'Donnell Foundation

The Gathering Place Supporters

10/1/2008 - 9/30/2009

\$2,000 - \$2,999

Anonymous
Adele Ahlborg
Diane and Bob Alder
Alpine Access, Inc.
Ann Frost Bailey
Greg Barbic
Carolyn Barncastle
Benson Mineral Group, Inc.
Berenbaum, Weinshienk & Eason, P.C.
Theresa and James Berger
Julie and Michael Bock
Andra and Jerry Boswell
Mary and Thomas Brook
Kathleen and James Brown
Emily Bustos and Andrew Mootz
William Byassee
Eileen Byrne and Michael Heitzman
Celeste and Scott Chapman
Christ Episcopal Church
The Colorado Health Foundation
Jo Anne and John Congdon
Kathy and Brad Coors
Cross H Foundation
Gregory Dietmeier, D.D.S.
E & K of Denver
Mary Eisel
Val and Scott Farrar
Fidelity Brokerage Services LLC
Gannett Foundation
Lynn and Tim Garrelts
Lynnette Hampton and Douglas Foote
Erin and Tommy Hauser
Samuel Hicks III
Martha and James Hoffman
Elizabeth and Steve Holtze
Judy Huffman
Donna M. Humes

Kaye and Mike Hurtt
Jax Fish House-Denver, LLC.
Joshua Johnson
Mr. and Mrs. Richard M. Kent
Erin and Cole Jorgenson
Michelle Latore and Simon Illman
Sarah G. Leffen
Val and Dale Liechty
Lockton Companies
Katie MacWilliams
Jenifer and Lance Marx
MBIA Foundation, Inc.

Robert McGinty, Jr.
Keith Miller
Kirsten Morgan
Dick Morroni
Rhonda and Timothy Morroni
Walter Murphy
Cindy and Mike Nelson
Loretta and Leigh Norgren Foundation
Jane and Jack North
Cathy and James Pearce
Shelley and Jim Person
Maria and Craig Ponzio
Judy and Gary Powell
James Powers
Ayliffe and Frederic Ris
RK Mechanical
Joann and Delbert Roupp
Kathryn Records Ryan and Tim Ryan
Magdelyn and Francisco Sabichi
Sanitas Skincare
Schlessman Family Foundation, Inc.
Fred E. Scholl Charitable Foundation
The Schramm Foundation
Ruth S. Silver
Sports Charities, Inc.
Ann Sullivan and Lew Colgan
Target
Dixie Termin and Ronald Miller
Niki and Garrett Tuttle
UMB
Suzanne and Michael Van Hall
Vectra Bank of Colorado
Harry W. and Louis L. Vicksman Trust
Wells Fargo - Community Relations
Adrienne and Joe Welsh



Photo courtesy of Samantha Horoschak, TGP

The Gathering Place Supporters

10/1/2008 - 9/30/2009

\$1,000 - \$1,999

4Charity Foundation Inc
6E Technologies LLC
All Souls Roman Catholic Parish
American Civil Constructors
Russell and Carol Atha
Aurora Housing Authority
Joyce Banelli
Pam and Louis Bansbach
Barish Family Foundation
Berenbaum Family Foundation
Ruth and Bob Beriault
Judy and Richard Billings
Gregory Boyer
Douglas Brady
Brannan Sand and Gravel Co.
Betty Brega
Laura and Christopher Brown
Stephen Bryant
Janet and Glen Burmeister
Brenda and Bruce Campbell
Andrea and Chris Carrington
Scott R. Cassell
Liz and Jon Clarke
David and Nichole Clayton
CNA Foundation
Colorado Contract Cut & Sew
Colorado Garden Show, Inc.
Concordia Lutheran Church
Cy and Bruce DeBoer
Delta Dental of Colorado
Katharine and Mark Dickson
John Dobbertin
Julie and J. Randolph Dobo
Jamie Doucet and Kristina Higley
William and Eleanore Eade
Empowercom Inc.
Kim and Kurt Evezich
Carol Fey
Financial Designs, Ltd.
Kathie and Keith Finger

First Data Foundation
Flatiron Constructors, Inc.
Patricia Forbes
Leslie Foster and Jane Berryman
Catherine Foy
Pamela and Gary Freed
Fuller Family Fund
Marjorie and Michael Garard
Lester Garrison
Mr. Marc A. Gattiker
Tony Giardina
Betty Granicher
Elizabeth and Peter Grinevics
Mary E. Grix
The Hackstock Family Foundation
Linda and Chris Hanson
Melinda M. Harper
Lyndia and Cannon Harvey
Dee Hayes
Donald and Carol Hembre



Photo courtesy of Steve Moore, TGP

Lori and Mike Hendrickson
The Heyman Family Fund
Mimi Hickey
Mr. and Mrs. Harley Higbie
MileHiCon
Heather and Chad Hill
Edson and Mary Holland
Hospital Shared Services
Leslie and Leif Houkom
Housing Colorado!
Humana Inc.
Jon and Patricia Hutchens
ING
Cheri and Dan Issel
Katie and Barton Johnson
Jordan Design Studio, LTD
Marjorie and Mark Jost
Catherine Kaledo
Rose Kauffman and Stephen White
Suellen and Curtis Kelley
Patricia Kelly and Thomas Dufficy
Steven Kidd
Mary and Read Kirkpatrick
The Kissinger Family Foundation, Inc.
Jennifer Koeller
Stefanie Kolpak
Hans Kuhlmann
The David and Katherine Lawrence Foundation
Dean and Karen Liley
Georgia Long
L.P.R. Construction, Co.
Geraldine and James Macdermott
Nancy Maki and Lee Salazar
William and Catherine Marlin
Laurie and Christian Marlowe
Colleen and John Maxfield
Cathy McCabe

Debbie and Michael McCarty
Peg McKechnie
Jana and Thomas McKee
Jane A. McKinstry
Karen and Michael McMullen
Carol Meyer
Karen and Lee Meyer
Sunne and William Meyer
Micro Motion, Inc.
Morrison & Foerster Foundation
Pamela and Warren Neufeld
NEWSED C.D.C.
Susan and Howard Noble
Joanne Norris
Employees Charitable Organization of Northrup Grumman
Connie and David O'Neill
OppenheimerFunds, Inc.
Brenda Park
The Honorable James A. Parker
Pasch Optical Laboratory
Carol Pedot
Jenna Roth-Peterson and Andrew Peterson
Point of Reference, Inc.
The Power Foundation
Rebecca R. Pritchard
Kenneth Proch
Debbie and John Propp
Santee and Michael Ranney
Martha Records and Richard Rainaldi
Beth and William Reid
Republic Services, Inc
Steve Revenig
Suzanne and Clark Robertson
Barry H. Rumack, M.D.
Saint Jude Catholic Church
Louisa and Brett Schaffer
Dawn Schoen

Annalee and Wagner Schorr
L. James Sides
Stan Siefer
John J. Silver
Alex and Eva Siposova
Jo and Jeff Slaga
Scot Smith and Susan Blake-Smith
Susy and Bruce Smith
Spacecon Specialty Contractors,
St. Mary Land & Exploration
Neil Stenbuck
Sunbelt Rentals
Reyes and John Tafoya
Beatrice Taplin
Alan Terry
Trautman & Shreve
Harry and Lucile Trueblood
United Association of Pipefitters
Local Union #208
United Methodist Thrift Store
URS Corporation: Washington Division
Rhonda and Tommy Vickers
Vital Yoga Highlands
Judith and Joseph Wagner
Wagner Rents, Inc.
Wal-Mart Foundation
Charles Wheat
Wheeler Trigg O'Donnell LLP
Whiting Petroleum Corporation
Cyndi Wick
Pam and Sonny Wiegand, II
Donna and Doug Wilson, Sr.
Judith S. Zinn

The Gathering Place Supporters

10/1/2008 - 9/30/2009

\$500 - \$999

Anonymous
Laura Ackerman and Harold Berenson
Phyllis Albritton and Phillip Infelise
Allosource
The Allstate Foundation
American Water Works Association
DeVonna Anthony
Lorraine Arnold and David Kuester
Automotive Titling Corporation
Susan Baldwin
Eileen Baldwin-Shaw and Ralph Shaw
Rachel Basye
Geoffrey Bateman and Mark Thrun
Russell and Orda Bean
Beverly Beattie
Kathryn and John Beggins
Jacqueline and William Bell
Andrew Bernstein and Evan Zuckerman
Julie Bettis
Vina Sue Bishop and John Stamper
Marilyn and Daryl Bivens
Nancy and Arthur Blomberg
Susan and Larry Boothby
Libby Bortz
Barbara Brant
Joan and Lawrence Brennan
Yvonne and Alan Brewer
Joseph Bronesky and Jacquelin Medina
Laura and Eric Brown
Linda and Jesse Brown
Grace Buckley
Diana Bull
Sandra and Peter Burg

Donald and Lynn Burnes
Virgil Burnside
Keith and Lindsay Campbell
Sharon and Charles Cape
Mary and David Carr
Patches and Sam Caskey
Catalyst Consulting
Clarification Technologies, Inc.
Suzanne Clark
Karen Clayton
Wallace and Jean Clift
Adam Cohen
Melissa and Rick Coleman
Colorado Defense Lawyers Association
Community Foundation for Southeastern Michigan
The Community Foundation Serving Boulder County
Debbie Coppola
Brian and Lisa Crary
Theresa and Gregory Damian
Jami Daniel
Tracee and Jim Davidson
Jessica and Andres de Gortari
Margaret and Richard Deitrich
Sheri Di Paglia and Michael Mooney
Cindy and Steve Diamond
Michael and Tamara Domermuth
Mary Donovan and Jeffrey Vogt
Kathy Dufford
Debra and Richard Duke
Thomas and Joan Duncan
Christina and Rob Duncan
East Denver Kiwanis Foundation
Susan and Rodney Eichler
The Emergency Food Assistance Program
Evergreen Lutheran Church

Marshall and Louise England
Enrich
Richard and Mary Fanyo
Mindy and Troy Fischer
John Fletcher
Forest Oil Corporation
Jill Forseman Kenney and Ron Kenney
Sheila Fortune
Kenneth Foster
Giles Fox
Joyce Frakes
Molly and Michael Frank
Janet and Jonathan Fried
Jason Friedman and Julia White
The Gathering Place Association
Pam and John Gendreau



Photo courtesy of Carrie Wigglesworth

Margaret and Russel Givens
Will Goodman
James and Anthea Gracey
Robert Graham
Ground Penetrating Radar Systems
Carol and Francis Haas
Jim and Laura Hahn
Susan Halstedt
Alan Hannifin
Karen and Tom Harkin
Nancy Harrington
Stephanie and Edward Harvey

Pam and Bryan Hassler
HD Communications, LLC
Colleen Higashide
Cathy and Graham Hollis
Suzanne Holt-Savage
Hurst and Burr Mechanical Inc
Ahrue Ilustre
Intermountain Electric
Kaye and Vernon Isaacs
Jean Jackson Emery
Dawn and Mike Jacoby
Mary Jaffray Rose and Richard Rose
Steven and Lynice Jeffers
Karen Jenni and Mark Fitzgerald
Dana Johnson
Joy S. Johnson
JustGive.org
Patricia Kacerguis and John Suter
Wendy and Steve Kaeuper
Robert Kanick and Bridget Carlin
Mr. & Mrs. Robert E. Kavanagh
KDM, Ltd.
Julia Keating
Sherlyn and Gregory Keiling
Kelley Trucking
Robert and Janice Kelly
Carolyn Kemp
Kelly King
Diana W. Kinsey
Anna Kirkpatrick
Lucy and Richard Kissinger
Roberta and Melvyn Klein
Denise and Warren Klein
Deborah Knapp
Donna Kornfeld
Amy and John Lawton
Julie and Keith Lehrer
Susan and Howard Licht
Longmont Community Foundation

Marilyn and James Loshier
Nghia and Phuyen Luong
Anne L. MacRae
Nancy Madans
Mary and Hugh Maguire
William Mathews
Veronica and Donald May
Eleanor McDuffie
Mary Alice McManus
McRae Agency, Inc
Media Strategies & Research
Pamela Merrill
Microsoft Giving Campaign
Vicky and Gary Mierau
Sylvia Milanese
Shawn and Kristin Miller
The Arthur & Madeline Millman Family Foundation
Patricia A. Moore
Carol L. Moore
Brian Moore
Janet Mordecai
Michelle and Robert Morroni
Deborah Mueller-Hruza and Dan Hruza
Karen Mundell
Denise Munger
Richard Munoz
National Foundation For Philanthropy
Gretchen and Stephen Ochs
Krista Overstreet
Asialene Pacheco
Vivienne Perkins
Diana and Chet Petrow
Gian S. Porro
Susan Putland
Garnet Quick
Regis University
Gayle Reising
Lillian A. Riblet
Mark and Barbara Risner

The Gathering Place Supporters

10/1/2008 - 9/30/2009

\$500 - \$999

Gay Roane	Pamela and Ronald Stutheit
Suzie and Frank Robinson	Sunstate Equipment Co.
Janet Rochau	Diane and Buzz Sweat
Catherine Tallerico and William Rogers	Mary Sweeney
Malaya Rogers	Judy Sybyl
Margaret Rottner	Ann and Rod Thomas
Jan Vilkaitis and Larry Routten	Three Sixty Engineering Inc.
Lewis Rubenstein	Tilde, Inc.
Daniel and Susan Rubin	Patricia Tobey
Rudy and Alice Ramsey Foundation	Carol and Thomas Tobiassen
Carol and Raymond Ryan	Lisa Tracey and Will Carter
Susan Sadler	Inez Trautman
Salem United Church Of Christ	David and Stephanie Tryba
SAP Matching Gift Program	David Twibell
Mary and Robert Satrom	Pamela Tyrrell
Saunders Construction, Inc.	United Site Services of Colorado,
Kathryn and John Schenden	ValleyCrest Landscape Development
Marian A. Schmid	Pearl Van Haveren
Dave Schmitz	Cathy Van Tassel
Scott Shaw	Lynne van Westrenen
Donna J. Shay	James J. Volker Family Trust
Marston and Theresa Shelton	Jean and John Vondras
Susan and Dennis Shinnars	Laura Wade
Shutz Foundation	Maurine Walling
Donald Simpson	Dorothy and John Walter
The Slade Family Foundation	Alvin Walters
Elizabeth Sloan	Nancy and Charles Weaver
Nancy A. Smith	Kenneth and Tamara Weil
Wendy and Richard Smith	Ed Weising
Lisa and Jeffrey Snyder	Joan Weiss
Sons of Norway Foundation	Wells Fargo Community Support
Linda Sparrowe and James Keough	Janet and Michel Williams
St. Luke's United Methodist Women	Susie and John Willson
St. Peter Lutheran Church	Dennis Wittmer
Claudette St. Pierre	Helene Wolk
Claire Stilwell	Janice and Mark Ziegler
Kathy and Kenneth Stollenwerk	
Julie and James Stretz	

\$250 - \$499

Anonymous	Candace and David Decker	God's Grace Community Church
Shelly Adams and Peter Lammens	Cynthia Delaney and Alan Gilbert	Lynda Goldstein
Phyllis T. Albritton	Denver School of Science and Technology	Great-West Life & Annuity Insurance Company
Allstate	Denver Tile & Stone Design,	Shawn Gregory
Sue Anschutz-Rodgers	Jennifer and Michael Dorsey	Sandra Gregory
Helen Atkeson	Maurine and Gary Edwards	Zipporah and Stephen Hammond
Mary and Michael Bailey	Barbara A. Edwards	Brian Harrington
Michelle and Lou Bainbridge	EnCana Corporation	Pauline and John Hayes
Jennifer and Don Baldridge	Mary Jo Fagundo	Richard W. Healy
Ann and Brian Baldwin	Andrea Faucette and Jerry Knaus	Heartland Acoustics and Interiors
Christopher and Derrith Bartling	First Plymouth Congregational Church-UCC	Patti and Kevin Hein
Virginia Bayless	Fleming's Prime Steakhouse & Wine Bar	Margaret and Kevin Helwig
Phillip M. Beazley		Margaret and Ralph Henderson
Kathryn A. Bositis		Laura and Richard Hill
A Boutique for the Soul		Deborah Hinrichs
Peggy and Lawrence Bridge		Valerie Hirschhorn
Bucy Family Fund		The Holben Group, LLC
Sheila and Rick Bugdanowitz		Honorable Order of Blue Goose International
Doris Burd		Kara Horner and Spencer Denison
Burgess Services LLC		Samantha Horoschak and Richard Stevenson
Carter Design, Inc.		Patricia and Gregory Hueni
Cherry Hills Christian Middle School		Theresa and Robert Hunt
Nancy Chouteau and Don Dhonau		Karen and John Ikard
Christopher Concrete		Ann and Paul Inson
The Church of St. Gabriel The Archangel		Barbara Iredale
Leslee Churchill		Jan-Pro Cleaning Systems of Colorado
Arlene and David Cole		Lynn and Karon Johnson
Alice and William Collister		Marcia and William Johnson
Colorado Interior Specialities		Janie Johnson
Jack D. Corbett		Barbara Kaifesh
David W. Corkill		Beverly and John Karns
Mark Cornetta		Rose Kast
The Crazy Merchant, Inc.		Charl Hardesty
CRESA Partners - Denver		Beth Kiovsky and Bill Schwartz
Cross Of Glory Lutheran Church		Elizabeth Kirkpatrick
Georgia Dallas		
Lynette and Robert Davis		
Jane Day		



Photo courtesy of Carrie Wigglesworth

The Gathering Place Supporters

10/1/2008 - 9/30/2009

\$250 - \$499

Kristie Koegler
Donna and Kevin Koepping
Dennis G. Kruger
Ramona Lampley
Kathleen Latting
Matthew Lederle
Nancy Leonard
Paula Levin
Celeste Levokove

Kelli McCarty
Vivian McCullough
Kelly McMullen
Daniel McNamara and Cathleen Hall
Stephanie and Joe Mease
Pamela Meyer and Terry Crest
Thomas Michaels
Britta Miles

Patricia and Willis Opp
OppenheimerFunds Legacy Program
Paul Orrell
Our Saviors Lutheran Church
Owl
Pallavicini, LLC
Ron Parker
Rita Parrotte
Joan P. Pechman
Aaron and Jana Pedowitz
Pepsi Bottling Group
Sonya Peterson
Joan Piasecki
Diane and Don Poulter
Prince Of Peace Lutheran Church
Connie Proulx
Stan Raine
Zoe and Don Reese
Robert B. Renfro
Reptech Corp.
Stacey Rice
Robert and Myra Rich
Jolene and Ted Robinette
Paul Robison
Rose Community Foundation
Roper Insurance & Financial Services, Inc.
Becky and Ricky Rowe
Susan and Michael Sabol
Catherine and Donald Salcito
Lynn Sander
Jane Sanders
Marshall Schecter
Stephanie Scherpenseel
Peter and Katherine Schlemmer
Barbara and Ronald Schroeder
Margie and Steven Schroeder
Colleen and Stanley Schwarz
Barbara Scott

Billy Seiber
Kathleen Shea and Susan Cobb
Lodi A. Siefer and Carrie Jane Singleton
Lane Singer
Virginia N. Smerlinski
Karen Solodare
Ryta and Steve Sondergard
Richard and Janet Spain
Joy Spatz
St. Philip And St James Church
Ruth M. Stark Foundation
Meg Steinborn
Stephanie G. Stolte
Julie and John Strain
Summit Metal Works, Inc.
Sun Microsystems, Inc.
Sarah and C. L. Sweeney
Terry & Company, P.C.
Mr. and Mrs. Gerald F. Ulrich

United Methodist Women
Karen and Tom Valdez
Victoria Vanderslice
Gina and Dan Vecchiarelli
Mary Viviano
Ida and William Vizas
Kay Ward
Joan Weaver
Karl Weiss
Margaret Weiss-Junsmann and Joshua Weiss
Kate Welsh
Diane and Steven Wilson
Nancy Wilson and William Ohs
Lee Woodward
Francoise and Lynn Yehle
Z Cuisine
Kathy and Stuart Zimmerman
Amy Zumwalt



Photo courtesy of Annie Stevenson

Ann Levy
Mary and David Lewis
Susan and Dean Liming
Owen Lin
Janet Lowe
Jill and Robert Lucas
Virginia Lyons
The John D. and Catherine T. MacArthur Foundation
Linda and Todd MacCagnan
Market Perceptions Inc.
David Mattie
Sarah McCabe

Patricia and Robert Miller
Carol and Seth Miller
Robert Morrill
Pamela Moye
Joyce Nettleton
Diana Newell
Robert and Judi Newman
Mary Norbury-Glaser
Northglenn United Methodist Quilters
Leann and David O'Brien
Laurie Oehmke
OfficeScapes

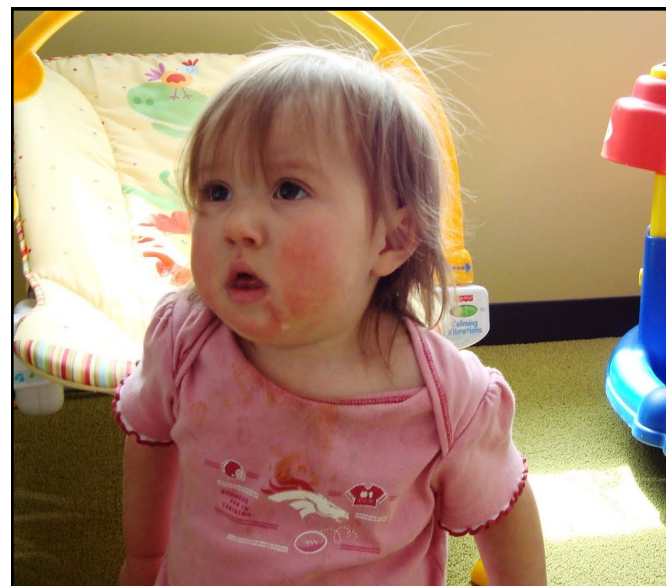

Photo courtesy of Annie Stevenson

The Gathering Place Supporters

10/1/2008 - 9/30/2009

\$100 - \$249

Anonymous	Marci and Scott Bay	Hilary Boslet	Andrea Castle	Shannon and Stephen	Margaret Dick
Lois Abbott	Janice and James Bayer	Joyce Bostick	Jack and Carol Cathcart	Connery	Ms. Carol M. Dietz
Lawrence Abrams and Elizabeth Johnston	Leslie Bayliff	Rhonda and Robert Boswell	Damita and Clinton Cave	Lynda Cook	Patricia and James Dipppo
Cynthia and John Abramson	Virginia Beach and Joan Magilvy	Myrna and Paul Bottone	Zephyr and Roger Cecchi	Teresa and David Cooper	Sondra Dirks
Hillary and Roger Adams	Christina Beaton	Lorna Bounds	Laurie K. Chahbandour	Patricia and Ronald Cooper	Joanne L. Ditmer
Stacie Aden	Olivia and Jay Bechtel	Shirley and Thomas Bowman	The Chambers Center for the Advancement of Women, 120	Claudette and Ross Cooper	The Doerr Family Foundation
Jean Adler and Bruce Black	Clarissa Beck	Dennis Bradick	Marie Chan	Shirley Corbeil	Kathleen Dolan
Adolfson & Peterson Construction	Brenda Bedard	Howard and Kathleen Brand	Mardi Chase	Susan Corbeil	Ellyn Domnik
Deborah Agar	David Bell	Christine Ann Brennan	Grace T. Chavoustie	Katherine Cornwell	Robert and Julie Donohue
Stephen Allen	Mary Bellamy	John Bridgman	Doris and Howard Cheever	Lila Cosby	Barbara and Thomas Dorsey
John Allen and Susan Roth Allen	Michele Bello	Lynn and Terry Bright	Pam Christopher	Covidien	The Dorsey & Whitney Foundation
Carrol Allen	Cynthia Bellows	Mr. J. Daniel Brinker	Kerry Chubb	Vicki Cowart and Chris Hayes	Mark and Carla Dougherty
Dorothy H. Ambler	Alice and John Benitez	Peter and Lori Bronk	Theresa Churchley	James Craig	Mary Beth Dowd
Vicki Anderson	Deana R. Bennett	Linda and Arthur Brosius	Adrian and Susan Ciazza	Joan and Donald Crandall	Michelle and Linwood Downs
Mary Ann Anderson	Lisa and Daniel Bennett	Mary C. Brothers	David Ciccolo and Kris Pestl-Ciccolo	Tammy and David Craven	Mary-Jo and Robert Drean
Mary Jean Anderson	Kenneth Bennington	Susan Brown and Adair Brown	Cathy and Ed Cissel	Joada and William Crawford	Carolyn Drever
Lily Appelman	Carolyn Benoit	Lorethia Brown	Kaye and Ron Clark	Jerry and Scott Cunningham	Susan and Greg Drumm
Kathleen Appleton	Barbara Benton	Donald and Betty Brown	Casey Clark	Nancy L. Cuprisin	Christine Drumm and Marvin Greiner
Janice Arey	Linda and Bob Berry	Robert Bruner	Bonnie and Thomas Clarke	Kim Curley	Lorraine Dunahay
Kim and Craig Arnold	Alice Berry	Lucy Buck	Cleaves Memorial CME Church	Jack Curtis and Janet Daley	Susan M. Duncan
Jenni Aronson	Amanda Bickel and Peter Mayer	Kenneth and Mary Buckius	Carrie Clein	June K. Dahms	Kathy and Robert Dunlap
Wendy Aronson	Patti Bindner	Leslie and Lucas Budman	CoBank	Amy Daly	Peggy and Michael Dunn
Gregory Ashe	Thomas and Wendy Bird	Isabelle and John Burchfield	Jane and Paul Cockrel	Daughters of the British Empire of Colorado	Bruce Duval
Shirley and Jonathan Asher	Sheri and Steven Biskup	Veronica Burke	Miriam and Bill Coffey	Charles Davis	Judith Dwyer
Sandra Avery	James Blanford	Donald and Nita Burkhardt	Carolyn Coggins	Kathleen and William Davis	Eberl's Claim Service, Inc.
Cynthia Avis	Hilary Bloom	William and Marion Burks	Anne and Timothy Collins	Davis	Michael Eissenberg
Mary Bailey	Stephanie Bluher	W. A. and V. C. Butler	Colorado Upsilon Master Chapter	Davis Graham & Stubbs	El Jebel Temple
Stella L. Bailey	Robbie and Adam Blum	Cletus and Elizabeth Byrne	Colordao Coordinating Council of Womens Organizations Inc	William and Mary DeGroot	AAOONMS Meeters
Theodore and Anne Bailey	Barbara Blum-Barnett and Richard Barnett	Nora and Randall Caley	Colorado Bridge Marathon	Amy M. Delpo	Patricia Emmons
Margaret and Larry Ballonoff	Patricia Blumenthal	Jean Calhoun	Mark Colvin	Caroline Denison	Mr. and Mrs. Larry J. Engelken
Stacia Bank-Delaney	Sandra A. Bock	Mark and Leslie Calnon	Karen and Robert Colwell	Margaret Denning and Michael Biesad	Jane Engle Smith
Minga Banks	Maralyn S. Boland	Courtney Calvin	Dorothy Colyer	Denver Life Magazine	Margaret Eppler and J. Peter Titsworth
Jean Barnard	Kathleen A. Boland	Beth Capra and June Dirstine	Confetti Magazine	Linda and Alan Dewey	Maureen Epsom
Sears Barrett	Phyllis and Craig Bollman	Cindy Carlson	Agnes Conley	Marlene Dexter	Angela Evans
Cathy and John Bartle	Jacqueline and Harvey Bolshoun	Susan and Roy Carlson		Linda and Robert Dey	Jana Everett
Jane Battaglia, M.D.	Bomar Painting	Patricia Carney		Mary and John Di Ubaldo	
Janice Baucum					

The Gathering Place Supporters

10/1/2008 - 9/30/2009

\$100 - \$249

Mary R. Ewing	Kathryn Gavin	Kathryn and David	Andrew Horan	Eileen and Joseph Jonikas	David and Rosemarie
Diane L. Fairclough	Kendall and Karen Gerdes	Hanson	Kenneth Hougland	Tami and Thomas Jorden	Kumpe
Josie Faix	Get In Touch Therapies	Robert and Joanne Hart	Lester Houtz and Valerie	Nancy Juday and John	Susie and Kevin Kurtz
Falletti Weber Consulting	Ted Gill	Pamela Hartman	Anderson	Popovich	Katy Kurtz
Group, LLC	Bruce and Roberta Gillis	Andy Harwood	Debra Howard	Cynthia C. Kahn	Henry Kusumi
Patricia Fasano	Gilman Family Foundation	Virginia and Robert Hase	Rebecca and John Howard	Eugene and Dolores	Sheri and Bruce Kutsche
Barbara Femmer	Sue Giovanini	Joan and Joseph Hazen	Mary Ellen Hoy and James	Kamrass	Ms. Shelley Lane
Leslie and John Ferguson	Carolyn and James Gladem	John and Bonnie Hazlett	Keller	Steven and Robyn	Esther Langmack
Barbara and Eugene	Golden Door	Norma and Randal Heinz	Marie Hoy	Kanewske	Larkridge Church
Firmine	Accupuncture Inc.	Dr. Susan Heitler	Linda Huang and Charles	Carolyn Keene and	Nancy Larson
Linda Fisher	Benita and Robert	Dede and Tom Hemmings	Holum	Elizabeth Cookson	Peggy Larson
Sue and Donne Fisher	Goltermann	Richard and Pamela	Alecia Huck	Victoria Kellen	Kay and Dayl Larson
Joy W. Fishkind	Sheila Gottsch	Hennessey	Ruth and Robert Hucks	Elizabeth Kellogg	Nancy J. Lee
Randy Flipse	Jane Gouveia	Stacey Hennesy	Surilda Hudson	Wendy and Thomas Kelly	Grace Lee
Flour Express Music	Grace United Methodist	Cassandra Herbert	Becky Hudson	Debra and Steven Kennedy	Kathleen Lee
Fluid Coffee Bar, LLC	Women	Peggy Herzog	Mike and Melanie Huff	Kent Denver Day School	Carla J. LeFors
Michael and Theresa	J. C. Graham	Linda Hiatt	Carol Hughes	Krista Keogh	Peggy Lehmann
Fordyce	Gertrude Grant	Mr. and Mrs. William M.	David and Janet Hummer	Jane M. Kercher, M.D.	Patricia and John Leibman
Lisa Foreman	Myriam and John Grant	Hickam	Joan Hutchinson	Bernie Kern	Patricia Lenz
Trudy Forsyth	Sandra Grant-Bridges	Robert Hickler and Ann	Shayne and Elizabeth	Carol and David Ketner	Diane and Ronald Lessnau
Wilson Foster	Ramona Graves	Lederer	Hutchinson	Tanya Kiger	Kit LeVoy
Martha Fralick	Alan and Liane Greenberg	Carol Hickman	Kathryn Huwaldt	Maletha King	Riva Lewis
Mr. William H. Francis, III	Arnold Greenberg	Gloria Higgins	Connie Hyde	Jodi and Jesse King	David Lichtenstein
Colleen and Adam Frangos	Robert and Clarissa Anne	Jennifer D. Hilger	Ignite	Suzanne and Charles King	Martha Linder
Charles Frankel and	Griffin	Clayton Hitt	The Import Warehouse	Kristopher Klickna	Clarence and Frances
Geraldine Corrigan	Griffin Holdings	Marci Hladik	Jo Jacobson	Sally and Jim Kneser	Linemeyer
Jeanne Franklin	Joyce Griffiths	Mr. David Hoag	Carolyn and Gerald Jaggers	Gene and Walter Koelbel	Carol and Paul Lingenfelter
Raeanne and Richard	Karen Gross	Chyrl Hofsetz	Ann Jagow	Stephen Kohlbeck and	Littleton Public Schools
Frazer	Celeste and Jack Grynberg	Linee and Harvey Holland	Dorothy Jaltuch	Barbara Donnelly	LAEOP
Patricia Frede	Tom Gump	Brian Holland	Patricia Jamison	Raymond and Sandra	John Litz
Gregory Freedman	Cynthia Guthals and Sue	Barbara Holland	Jaime Janikowski	Kolibaba	Erin Llaneza
Maria Frid	McCabe	Michael and Gemmi	Cathy and Phil Jankouskas	Shiela and Peter Koloditch	Gretchen and Charles
Kathy Friesz	Mr. and Mrs. Don R.	Holland	Darlene Janousek	Dawn Koltiska	Lobitz
Frontier Surveying, Inc	Guthrie	Mary and Paul Holleman	Betsy Jansen	Alyssa Kopf	Kirsty Lockhart and
Jeannie and John Fuller	Margaret Hagood	Harryl Hollingsworth	Wendy and Charlie Jett	Shelly Kraft and Geoffrey	Christopher Witte
Peggy and David Furgason	Margie Hahn	Lisa and Jon Holmberg	Howard and Dorsey	Jay	Ruby M. Long
Joyce Gammill	Martin Hall	Sarah Sue Holmes Dunn	Johnson	Sarah Krause	Karen Long
Beth Gann	Rhonda Hallman	Home Sweet Home	Lynn Johnson	Helen Kriebel	Tammy and Anthony
Judith Ganschaw	A.J. and Pamela Hamilton	Management, Inc.	Lee and Jessica Johnson	Mr. and Mrs. Warren	Lopez
Margaret and Richard	Heather Hamlin	Benjamin Honigman and	Bridget Johnson	Kuehner	Sally Lowe
Garbe	Kristin L. Hamm	Mary Cunningham Kohn	Jean Johnston	Ms. Claudia Kuhns	Gary and Joyce Lozow
Anne Garrett	Laura Harris	Elaine Hood	Susan B. Jones		Sally Lucero

10/1/2008 - 9/30/2009

Jenelle D. Lund	Mary and John McElroy	Montclair United	Omni-present Pentecostal	Helen Prima	Paula and David Roney
Joan Lund	Dixie and John McGill	Methodist Women	Center, Inc.	Glenda Prosser and Clyde	Jessica Ross
Mary Anne Luty	Mary McGrath	Cynthia Moore	Cheryl Ostlie	McLennan	Karin Rosvall-Clausen
Nancy Lynch	Jennifer and Wayne	Kris Moore	Elizabeth O'Sullivan	Cindi and Kenneth	Sharon and Justin Roth
Donna Lynch	McGurk	William R. Moore, Jr.	Christopher Ott	Puncerelli	Lorraine Rothchild
Cathy and Robert Lyons	James and Carol McIntyre	Patty Morgan	Dean Ottenbreit	Jeanette Purchase	Beth and Steven Rubin
Thomas Lyons and	B. Kay McIntyre	Kerry Morimoto	Diana and Christopher	Connie Purdy	Jean Rueschhoff
Virginia Trumpolt	David McKenzie	Mothers Acting Up	Pantle	Quest Diagnostics Inc.	David and Terry Ruiter
Janet and David	Patricia McKinnell	Cynthia Mousel	Betty and Milton Parker	Qwest Diagnostic Lab	Gary Rulh
MacKenzie	Thomas and Katherine	Norman Mueller and	Holly and Kevin Parker	Katy Rady	Catherine Rundle
Toni Magle	McKinnell	Christine Murphy	John Pascal	Blaine Rainey	Carrolle Rushford
Jane Mahoney	Leo and Mary McLellan	Brian Muldoon and Andrea	Lee Patton	Linda and Donald Ranta	Katie Russell
Marcia Malone and Jose	Lynda McNeive	Bloom	Marquita Pattur	Melissa Raphan and	Jane M. Russell
Velazquez	McNurlin & Associates	Beverly and Richard	Chasely Paul	Thomas Rock	Gail F. Russell
Harriet and Jim Manning	Marlene and Ronald	Mulholland	Cheryl Pautler	Deborah Rasor	Tanya and Mark Rutter
George and Janice	McWilliams	Judith Muller	Kerry and Nathan	Henry and Patricia	Jennifer Ryan
Mansfield	John and Jan Meck	June and Victor Mullins	Pearlman	Rauchenstein	SafeTGard
Valorie and Anthony	BethAnn Meinhold	Cheryl and Patrick Murphy	Perry Peine	Jennifer Rauchut	Catherine Saks
Manzi	Lynn and Roy Meixell	Sandra K. Myers	Theresa Pena and Matthew	Doris Rauh	Rebecca Saltman
Armen and Debra	Merck Partnership for	Elaine Nassen	Chavkin	Doris Reagle	Kay Saltus
Maranjian	Giving	Mary Neidig	Joseph and Betty Jo	Ellen Reath	Nedra San Filippo
Joanne Marchione	Cathy and John Merenich	Melissa Nethery	Pennington	Linda Reed, Ph.D.	Robert and Sharon
Heidi Markley	Mr. E. Allen Merewether	Beverly Newton	Pat and Nicholas Pergola	Linda and Philip Reisbeck	Sanderman
Christine Martell	Tracy and James Methe	Michelle Nichols	Jordon Perlmutter	RE/MAX International	Aimee Sanders
Brooke Martellaro	Metro Club	Carroll and Vivian Nickle	Personal Assistance	Gayle Renick	Aida Sarmast
Harold Martin, M.D.	Metrum Community Credit	Richard W. Nirk	Services of Colorado	Esther Resler	Rosemary Satterwhite
Trina and Scott Masepohl	Union	Northern Trust	Marjorie Petersen	Michelle and Doyle Ricci	Walter Saunders
Penny and Robert Mason	Jane Michaels	Kelly L. Norton	Nancy Petry	Carol and Lee Richardson	Mary E. Scanlan
Ruth H. Mathias	Patricia and Bern Michalek	Gwendolyn Nossaman	Stephen Pherigo	Eileen and Mark Richey	Jean Schiff
Kathleen Matthews and	Robert and Cathleen	Andrea O'Brien	Tracy and Thomas Pianko	Betty and Dick Riddell	Ms. Rebecca Schilling
James Jacobs	Mierau	Marilynn O'Brien	Linda Polanowski	Linda Riedel	Paula Schmittdiel
Maurer & Associates	Elna Miller	Susan O'Brien	Victoria Ponce	Curtis M. Riggs	Jane Schmitz
Maya Fund	Penelope and Brent Miller	Christohper O'Brien	Barbara and William	Richard Roark, M.D.	Ann Schneider
Sara and Robert McAlice	Jeanette and Daniel Miller	Tracy O'Connell	Pontarelli	Priscilla and Richard	Anneliese Schneider
Alice and Fraser McAlpine	Nick Miller	Kathleen O'Connor	Marilyn Pooley	Roberts	Calista and Daniel
Sheila McAuliffe	Jentie Miller	Joyce and Schubert Ogden	Deborah and David Porter	James Roberts	Schwartz
Elizabeth McClard	Miller's Precision	Kathleen Ohman	Tony and Cynthia Prado-	Marie E. Roberts	Joan and Gene Schwarz
Mary Jane McClellan	Enterprises, Inc.	Linda Olsen	Gutierrez	Beverly Roble	Dr. and Mrs. Saul Schwarz
Gail and John McCormick	Deanna and Grant Mitchell	Sandra and Christopher	Carrie Prebble	Gene Rock	Mary Schweitzer
Amy McCullough	Kristi and Bruce Mock	Olson	Mary and Daniel Predovich	Rocky Mountain Revelers	Cheri and Tom Seeton
Carol and Dirk McDermott	Ms. Shonagh Mokriski	Deborah Ostergard	Gayle Preheim	Nada Rokvic	Elaine Selsberg and Daniel
Marilyn McDonald	Ellen Moody		Tracee and J. William Price	Cynthia Rold	Recht

The Gathering Place Supporters

10/1/2008 - 9/30/2009

\$100 - \$249

Elaine and Val Senter
Lanette Settle
Gerry Shafer
Judith Shafer
Kathy Shahan
Linda Shaw
Nikki Shears
Peggy Sheldon Ritchey and
Stephen Ritchey
LeAnn Shepard
Shepherd of the Hills
Presbyterian Church:
Presbyterian Women
Sheridan Ross Charitable
Foundation
Suzanne Sherman
Meg Shields Duke
Carolyn Shiner
Karen and Thomas
Shopmier
Moras Shubert
Dennis and Barbara Shull
Anita Silsby
Connie Silvey
Edward E. Simon, Jr.
Raymond Skeeahan
Allan and Jill Skorpen
Richard Slye
Jacob Smiles
Linda and Gary Smith
Maggie Smith
Peter Smith
Kimberly Smith-Evans and
Michael Evans
Daniel Snare
Arthur Snyder
Michele Sorensen
Joan and Peter Sowinski
Valerie Spagnolie
Karen and Gary Spaulding
Lisa Spies
Joan Spinks

Nancy Spoor
Miriam Sproul
Nancy Spurry
Darryl Stafford
Debra and Melvin Stahl
Susan Stakel
Virginia Stanfill
Suzanne Staples
Karen Starkins
Esther Starrels
Marilyn K. Starrett
Richard and Michele
Steckel
Michael Steiner
Doris and Gene Steinke
Carle and Margaret
Stenmark
Lizbeth Stenmark
Susan Stern
Barbara Sternberg
Brooke Stevinson
Mary Stewart
Cindy Stewart
Doris and John Stipech
Sharon and William Stone
William Stott
Cheryl Stratten
Elaine Strauch
Sandra K. Strong
Susann Stubbs
Caroline and Alverdt
Stutson
Subsentio
Stephen and Joan Sullivan
Nancy Sullivan
Kristin and Craig Summer
Allison Summerton
Laurie and Paul Suter
Laura Broniak and Craig
Swank
Ann and Todd Swanson
Cle' C. Symons

Katherine Tamblyn and
John Herbert
Carolyn S. Tank, M.D.
Debra Taraghi
Mr. Charles J. Tayler
Carol S. Taylor
Steven and Meredith
Taylor
Erik and Jill Therien
Allyson Therien
Stephanie Thomas
Lucille Thomas
Denny Thompson
Adrian A. Tidball
Eleanore Tillery
Irrevocable Trust
Lillian Tinsley
Joe H. Tonahill, Jr.
Mary and Fran Towey
Jamie Towns
Charles and Jean
Townsend
Margaret Traudt
Mary Treacy Thompson &
Gregory Thompson
Richard Trenholme and
Marta Osuna
Mike Trollinger
Ruth P. Tromly Trust
Troop 457
Kathryn Tull
Mary and Michael Tully
Ms. Julia M. Tyler
Dorothy Uhrmacher
United Way Of Tri-State
William and Margaret
Valentine
Marilyn and Edouard
Valette
Kris Vallin
Joanne Van Deusen
Joan Van Wyk



Photo courtesy of Carrie Wigglesworth, TGP

Denise Vega
Vehicles For Charity
Pamela Velasquez
Patricia Venier
Hilaire and Joe Verrengia
Dixie Vice
Nancy Vidoni
Cheryl & Lawrence
Volmert
Barbara Vossler and
Kimberley Erickson
Gail P. Wagner
Gaylene Wagoner
Roberta and Leonard
Waldbaum
Joseph and Gail
Walkowich
Pam and William Wall
Bevin and David Wallace
Kimberly and Charles
Watkins
Shirley and Harold
Waxman
Ann and Marlin Weaver
Jody Webb

Harold and Lois Weber
Carolyn and Gary
Weckstrom
Barbara Wehman
Dorothy Wehrly
Catherine Weiner
Rhoda Weinstein
Linda and David Weiss
Matthew West
Robert and Dottie Wham
Duane and Fujiko White
James White
Cynthia White
Shirley Whiteside
Donald Widler
Carol Wier
Liz Wikoff
Dana Wilbanks
Eleanore Wilfley
Colleen and Daniel
Wilkinson
Donna Willette
Jamie and David Williams
Kenneth E. Wilson
Diane Wilson

Laurie Wilson
Marilyn G. Winokur
Ronald Winsor
Frances Winston
Denise Wise
Zelda and Irving Witkind
Angela Wolf
Mildred I. Wolkowicz
Women's Gathering AA
Group
Women's Vision
Foundation
Marianne and Lester
Woodward
Stephen M. Woodworth
Karen and David
Woronoff
June Wright
Kenneth Wright
Mary and Herbert
Wullschleger
Patricia Yanker Holligan
Karen and Richard Yolles
Diane Young
Marsha and Thomas
Young
Philip Young
Vicki Young
Pamela Young
Janice Yussuf
James and Janice Zapapas
Patricia Zavadil
Lisa Zavoda
Dr. Richard Zavoda
Carol Zimmel
Robert and Margaret Zenn
Rita Derjue and Carle
Zimmerman
Mark Zimmerman
Linda Zinn
Linnea and Herm Zueck

9Health Fair
Advocates 4 Young Adults
Alcoholic Anonymous
Bright Beginnings
Brother Jeff's Cultural Center
Catholic Charities
Center for African American Health
Children's Medical Center
Colorado Anti-Violence Program
Colorado Coalition for the Homeless
Colorado Coalition for the Homeless
Community College of Denver
Community Housing Services, Inc.
Community Shares of Colorado
CorePower Yoga
Denver Department of Human Services
Denver Health and Hospitals
Denver Parks and Recreations
Denver Public Library
Denver Public Schools
Denver University Writing Lab
Empowerment
Family to Family
Food Bank of the Rockies
Helping Hands and Helping Hearts

Heritage Cleaners
Junior League
Loose Endz Hair Design
Mental Health America of Colorado
Mental Health Center of Denver
National Center for Community Collaborations
Pet Partners
Qwest
Reading is Fundamental (RIF)
Regis University Loretto Heights Nursing School
Sam's Club Vision Center
Sapiro Art Consultants
Sol Lingerie
St. Joseph Hospital
State Farm Insurance
Stout Street Clinic
TCF Bank
The Center for Hearing, Speech, and Language
The Kempe Center
The Logan School
The Other Side Arts (TOSA)
Warren Village
Wheeler Trigg O'Donnell
Whole Foods, Capitol Hill

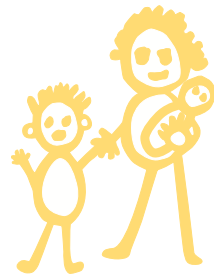

The Gathering Place
a refuge for rebuilding lives



The Gathering Place

a refuge for rebuilding lives

1535 High Street

Denver, Colorado 80218

303-321-4198

www.the-gatheringplace.org



Photo courtesy of Samantha Horoschak, TGP

www.facebook.com/TheGatheringPlaceDenver

www.twitter.com/TGPDenver

The majority of the images included in this year's annual report were captured by a mother and daughter photography team - Annie Stevenson (age 9) and Samantha Horoschak. Samantha is also the Director of Annual Giving at The Gathering Place and has been with the organization for over 5 years.

Photos by:
Annie Stevenson
Samantha Horoschak
Steve Moore
Carrie Wigglesworth
Denny Thompson



l to r - Samantha Horoschak and Annie Stevenson

Design and layout by Sherri Pierson